

CEMETERY



WHEELING CEMETERY ASSOCIATION

Rhye	Carl	White	Haynes	Ward	Walter	Life
12	15	12	15	12	15	12
Mrs. Burt	Roger	Robert	Jacob	Sam	Wm	Emil
12	15	12	15	12	15	12
W. H. H. Nipp	Anna	Chas.	Gladys	Alma	Mrs. A. Dignell	Otto
12	15	12	15	12	15	12

Driveway
Driveway

Mrs. J. Corwin	Edward	John	Mrs. A. Dignell	John	Robert	Jacob
12	15	12	15	12	15	12
Conroy	Dean	Mildred	Robert	John	Robert	Jacob
12	15	12	15	12	15	12

Mrs. J. Corwin	Albert	Crane	Crane	Crane	Ed. Schneider	J. D. Schminke
12	15	12	15	12	15	12

L. Winter	Fred	A. C. Smith	Mrs. J. Raitoh	Al	Al	K. Volz	C. Siche
12	15	12	15	12	15	12	12

Mrs. M. H. ...	Carl	Mrs. J. Siche	Al	F. Kopf	Emil	Naber
12	15	12	15	12	15	12

Mrs. M. H. ...	John	John	Edith	Mrs. Kaiser	Julia
12	15	12	15	12	15

Mrs. C. S. ...	Romona	Minnie	J. Jannusch	A. Farner	Aug. Zimmer
12	15	12	15	12	15

S. 0°40' E. 91.7'

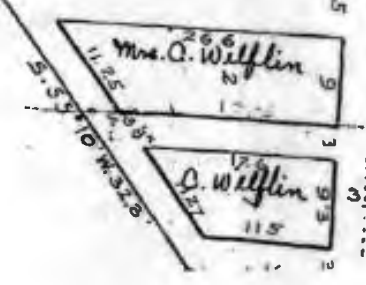

County of Cook
State of Illinois
Chicago, Octo.
property, etc.
ed by the adja
right represent
Chicago, Octo.

the same person
preparing and
appeared before
that they signed,
nent as their fr
and voluntary
for the uses and pu

Henry	J. Bollbach	Jacob	George
10.5	20	20	20
W. Spigler	C. Schwingel	V. Life	Alex Life
10.5	20	20	20

Driveway

P. Deger	Albert	Mrs. Anna	Thomas
10.5	20	20	20

Methling	John	George	Henry
10.5	20	20	20

Wiegner	A. Redlinger	Mrs. Aug. Riecke	J. Metz
10.5	20	20	20

J. Reese	Adam	D. A. Beaver	Wetzel
10.5	20	20	20

Aug. Gloe	Mrs. C. Hafner	Henry	Christian
10.5	20	20	20

Mrs. Emma	Wood	M. Buck	Mrs. D. C. ...
10.5	20	20	20

Mrs. Chas.	Thomas	John	Francis
10.5	20	20	20

Jesse	Henry	Andrew	John
10.5	20	20	20

H. Kaiser	John	William	Chas.
10.5	20	20	20

section 1_3.jpg

S. 0°40' E. 213'

Schnee	Louise	Ellen	C. A. Bruegger
10.5	20	20	20
F. Klose	Chas. Murbach	C. Kuhn	E. Beckman
10.5	20	20	20

Driveway

Pres.	Duncan	Henry
10.5	20	20

C. Wetzel	George	Thomas
10.5	20	20

Werner	A. Schminke	Peter	Albert
10.5	20	20	20

Vogt	W. + Chas.	William	John
10.5	20	20	20

R. Perolat	M. Krang	Woods	Beach
10.5	20	20	20

Fred	C. Miller	J. Schwingel
10.5	20	20

Peter	William	Metz	James
10.5	20	20	20

Reuel	George	George	Chas.
10.5	20	20	20

J. Grewe	P. Schmidt	Henry	Harold
10.5	20	20	20

://mail.google.com/mail/u/0/#inbox/15f53da2a8e5580b?projector=1

WIRELOCK® WIRE WILL NOT SCRATCH DESKS OR SNAG CLOTHING

312
~~514-2596~~
551-8710

Name _____
Book No. _____
From _____
To _____

QUILL® *WHEELING* *CENETARY LIST*

MISPELLERS STENO BOOK

1001
Words
Frequently
Misspelled

6" x 9"
80 sheets white paper
Gregg/narrow ruling
Reorder no. SBNW

QUILL CORPORATION • GENERAL OFFICES • LINCOLNSHIRE, IL 60069-9585

- | | | | | |
|--|--|---|---|--|
| <p>A</p> <ul style="list-style-type: none"> absorbance absorbency absorption abstain abstinence abysmal abyss accelerate acceptable acceptance accessorize accumulate acerbate achieve acknowledgment acoustic acquaintance acquiesce acquittal acronym | <ul style="list-style-type: none"> adhere adjacent adjourn adolescent adrenaline advisable affiliate aggravate aghost alibi align allegiance alleviate amalgamation amateur ambivalence ameliorate amnesia amok ampersand amphibian analyze ancient apocalypse | <ul style="list-style-type: none"> apologize apprehension archaic arraignment asinine asphyxiate assault associate asylum auspices auspicious avocado <p>B</p> <ul style="list-style-type: none"> bachelor baptism baptize barbarous barbecue barbiturate baroque barrel barrenness | <ul style="list-style-type: none"> bazaar beatitude beautician beguile beige beleaguered believable belligerence beneficent beneficiary benefited benign berserk betrothal biceps bicyclist bigot binoculars bipartisan biscuit bivouac bizarre blasphemy borough | <ul style="list-style-type: none"> bouillon boulevard bounteous bouquet bourbon bourgeois boutonniere boycott bracelet braggart breathable breathe brigadier broccoli browse bruise buffet buoy bureau business <p>C</p> <ul style="list-style-type: none"> caffeine |
|--|--|---|---|--|

Abt, Levi Wh P.O. Supervisor (1861)

~~John Beach~~ John D 1871

✓ ~~1858~~ Mable (1847) 79 yrs 3 mos. by the bush next to Rd.

Becker Aloypious army in 1900 Spanish/Amer. Philippines

Beinleck 1869

Dr. Benny

✓ Anna Bier (1856) 63 yrs

Bleimehl Jacob 1 yr 3 mos section 1

" Mary 1859 32 yrs. " " lot 31

" Peter (1856) 13 mos. " " "

Henny Bohmer

Clay John B sons of Wm Clay D.H.

Cormento, Fredrick - Wh. Public School teacher & principal 9/2-1916

Daniels, Charles - son store in 1837 P.O. Super 1839 & 1841

Falkins, Joseph - 1st rec. home 1834 1st P.O. master ^{1844 1837} town stage stop ¹⁸³⁶

FRAKE, George - ENG in 1844-46 ELIZABETH TAYLOR ^{mother-in-law} mail star

GLOS, JACOB - 1865 Pres church elder

Hartman, Charles B. 1898 - D-1898 7 wks Sect 1 Row 45

Hausom J.P. village pres. 1895-1899 died?

✓ Hables, William (8/1839) Sect 1 Row 1 lot 35 ^{John J 6 m 18 days}

Haltze, New Village Pres. 1924-28 ^{10/8/1851}

✓ Happs William - (Mar 1836) built largest home in 1835. 1st murder occurred his wife - he was let go on plea of insanity Englishman Poorhouse in Dunning

Hunsinger, Charles. Wh P.O. Supervisor 3/23/1883

Hunsinger, Janet - mar 10 1876 P.O. Sup
 " William F. Dec 13 1880 P.O. Sup
 Johnson, William owner of Bon Air CC. 1930's ^{abundant} ?
 Hansing, Alexander S. Sept 7, 1843 Wh P.O. Sup.
 Park, Corrine Sep 17, 1880 Park Comn Com inductant
 Heavenworth, Elizabeth Mar 20 1847 ^{sect 1 husband Henry}
 Mac Nab, Atlanta E. May 4th 1859 ^{broken into 2 parts} Sect 1 Row 1 net 115
 " Jane E Feb 11 1861 ^{husband Duncan} Sect 1 Plot 8
 " Mary Sept 29 1862 22 yrs ^{Father Duncan} Mathu Elizabeth
 " Duncan May 24, 1869 65 yrs
 Mc Duffie Joseph S. April 30, 1849 Wh P.O. Sup.
 Mc Intyre A. R. Vill Pres 1957-1965
 Martin I. N. April ? Sect 1
 Matteson Amos C. Feb 26 1850 Wh P.O. Sup 1
 Meinken, Julius Vill Pres 1928-1935
 Merriell, Morris June 19, 1853 Syn 7 mos. ^{sect 1} Row 2 net 65
 " ~~Frank~~ - Walter June 19 1853? 2 yrs 3m ^{sect 1} Row 2 net 65
 " Thomas ^{sect 1} Row 2 net 65
 Metz, Ellen B-1846 D-1916 ^{husband daughter} Sect 1
 William Florence net 18
 William 1840-1912 ^{sect 1} net 18
 Miller, Charles 1869-1950 ^{sect 3} Plot 34
 Mathilda 1872-1936 "
 Charles W Jun 28, 1846 - Mar 21 1978 "
 Willie Miller Apr 21, 1901 - May 7 1901 14 days
 Miramonti, Frank ? ~~1911~~ owner of Union Hotel c 1947

Moeller, Carl
Ed

Volunteer Fire Dept 1950's
" "

Muffat, M. 9/29/1850 - 9/29/1902 Sect 1 Row 6

Robert (12/7/1884 - 9/8/1885) " "

Walter M. 12/1/1893 - 9/7/1896 " "

MURBACH, JOHN 1867

first wedding in Pres. Church

Salome 1866

1st death recorded in Pres. Church

NIEBUHR, WILLIAM 9/1/1840 - 9/28/1908 Sect 3 lot 35

Mary 1856 - 1937

H. H. 1882 - 1907

William L. 1892 - 1939

OLTMANS, EMUEL BENJAMIN (3/27/1903 - 4/24/1903) Sect 1 Row 1

OLTMAN B. FATHER OF EMUEL

PARKER E.C. (OCT 23, 1815 - 8 months) Sect 1 lot 15

EC 8 mos 1847 (5)

James 17 yrs 1855 died

opened 2nd hotel 1840

Wh. Township Organ formed in his hotel

Jane C. 9/29, 1849

mother Mary Fallon James Sect 1 lot 15

PERIOLAT, ALBERT 1865 - 1900

Dorothy

Emil 1869 - 1911

EMMA 7/7/1870 - 12/23/1935

Sect 1 Row 2 lot 25

George EDUARD 10/17/1899 - 9/2/1953

Sect 1 Row 2 lot 45

George Henry 9/11/1871 - 8/22/1959

Sect 1 Row 2

PERIOLAT, Henry 1840-1906
wife of Margaret 1839-1912

→ NAPOLEAN built Brewery 1850

son ← Henry

Robert 12/15/1841 - 4/2/1923 married
Dorothy

son Robert (3/3/1897 - 12/25/1898) Sect 1 lot Row 2 (55)

PERMANN, JULIUS died 1856 Dr of medicine

Peters, David 1851-1883 Sup.

PFiffer, F shot C. U.T. 2 in 1895

PIEPER, WALTER 1905-1935 ran Piper Garage

PORT, ELIZABETH teacher at Childers Park

Ronnie, Marge Oct 1983 Victoria Son Am Vets Post 66

Reiterer, Sarah 1867 1st wedding in Pres. married JOHN MURBACH

Rockenbach, George farmer 1870's

Rothschild, John owned a store in 1842

Salisbury 1st Wh Township Sup 1851-1883 P.O. Sup 1840

Sanders, George A (4/21/1852 7 W 3 9 M) Sect 1 lot 6
son of ↓

Thank Full C. 3/21/1852 42 yrs Sect 1 lot 6
wife of O. P. Sanders

Schaffer, John M store in 1842 P.O. Sup 1852

Schanck, Hannah 7/27/1849 wife of Peter Sect 1 lot 3

Peter 12/27 1856 P.O. Sup

Bertha 1860-1940 Set 1 Plot 14
 ✓ Schwengel? w/o of Jacob Vill
 Schwengel, Jacob 1855-1931 1899-1909 1919-1924
 1908-1917
 SCHMIDT, Albert 1864-1941 Set 1
 net 11
 wife of: SOPHIA 1859-1935 Set 1 Lot 11 north 1/2
 Schmidt, Hans butcher store Vill Pres 1935-1945
 Schneider, Adeline 10/15/1890 99 yrs vill clerk
 D. Nov 1989 35 yrs -1953
 Sect 2 Rows home drive in Rd
 new Emma
 Lucielle 88 yrs 12/30/1985 G. Scouts leader troop 1
 sister of Adeline
 1st vet in 1853
 George died 1909
 Matilda 10/11/1865 1868-1901 died at birth - 8 days Set 1 Plot 20
 Reinhold born 1862 died 1927 son of George harness maker
 vill clerk 1900-1927
 Sessous, Helen Schultz 11/8/1870 - 3/13/1949 Buried in
 Ridewood
 Scott, Jenni
 Scoville, William wh Townshp
 Sup 1857-1883
 SHEPARD, ORESTIN 1838 Blacksmith Shop
 SICKS, George vill PRES. 1917-1919
 Sigwalt, Emil 3/23/1883 P.O. Sup
 Skinner, Ascher 1838 Blacksmith Shop
 Strong, Catherine A. 1810-10/28-1885 Set 1 Plot
 16 on 17
 wife of George, SR. 1814-11/11/1888 Sup 1851-1883
 under bush by 2 pine trees 1st permanent (w) settler
 cont of appeals
 Stryker, Frederick R. 12/23/1874 sup P.O.
 SWAN, EDWARD F. died 8/1971 PO master 1961-1971
 UTPADEL HAROLD 1911-1979 vol FIRMAN 1950's
 MARGARET M
 ARTHUR JEAN 2/26 1919 P.O. Sup 1905-1984
 1916-1921 MILDRED (78) died 2/1983 POSTAL CLERK 1879-
 MARRIED ROBERT 1954

UTZ, Chris 1895

Vice Fire Chief shot by
Saloonkeeper F. Pfiffer

VOGT Charles 3/7/1863

wh P.O. Sup

William

Storekeeper 1842

WALDECKER C.F.

2nd pastor of Pres Ch., 1865

WEHBLA, PETER died 9/3/1873 61 yrs

sect 1
Plot 4

WEIDNER, FLOYDA 12/19/1883 54 yrs

WELFIN, EDWARD SR. 2/27/1923 shopkeeper w P.O. Sup

NELDA

EDWARD JR

DONALD

HOWARD

WERNER, AUGUST 1853-1899

sect 1 lot 2

wife of → BARBARA 1857-1924

sect 1 lot 2

← FREDERICH 4/17/1814 - 9/1/1889

sect 1 lot 2

← MARGARATHA 7/21/1813 - 9/29/1889

sect 1 lot 2

WHEELER, RUSSELL

OWNED STORE 1837

WIEGAND, HENRY

Rev.
born in Holzheim Kreis
Hersfeld Hess, Germany

daughter of

7 yrs 3 mo 12/29/1911 - 4/20/1919
JEANNETTE, E

sect 1
Row 1 lot 25

son of

NORMAN 12/8/1906 - 3/13/1906 5 days

WILKINS, EDNA born 1926 died 8/12/1983

resident of not buried in
cemetery wh. cemetery
custodian of museum

WILLIS, HAZEL died 19

husband → MERLE (87)

1/5/1986

WOLF, JOHN

sect 3 plot 34

JOHANN 1/15/1840 2/27/1910

SOPHIE 11/15/1841 2/11/1925

WOOD, PARTHENA died 9/17, 1856

sect 1 plot 13

husband of JAMES

ZIMMER, CARL

6/18/1858 8 mos 1 day 1858

sect 1 lot 1

George

1/31/1861 23 yrs 7 mos.

sect 1 lot 1

children of
C +
~~father~~ M.

MINA

10/28/1866 5 yrs 6 mos 1861

sect 1 lot 1

M. CARL

" "

mother

MINA G 9/1/1861 2 yrs 2 m

" "

NICOLAS ^{DIED 4/28/} 1852-21 yrs 4 mos 22 DAYS

" "

Father is ~~CARL~~ ? Infant child 1862

mother is M

Baby Smith Sect 3
Row 4
9/14 1916 9/12 1916

Robert Pindell (Franz plot)

1865
11/11/1885

youngest child - died at birth Matilda Schneider
5 day Norman Wiegand hit 25
less than 1 mos Emanuel Oltmans

oldest person - 99 yrs Adeline Schneider

Mucille " GS Sect 4
leader Row 5

1st burial - 1836
1839

Sect 1 lot 8

unusual marker - William Happs 1836
Most unusual

Sherman Chicago next to Miller + 1847
Pombatone Company huce 1849
Row 2 Sect 1

youngest child Willie Miller less than 1 mos

Louise 1888-1906 Willie 1890-1918

Cosmin - Mauselen

CAROLINA KESSEL 1841-1853 (written in German)

body moved
Hannah
wife of THO'S
EDWARDS
2/16/1819

Martha & William Happs

Homer Happs next to OLLAGER

son of BA? + SARAH

6/2 1856

9/9/1858?

Sarah huce) wives 1841
Mercy 1844
Sect 3 Plot 16 of Andrew

Elizabeth Taylor 1849

George Krakas 1846

native of England 72 yrs

31 yrs

Hartmann, Louie son of Pl. H.
3 mos.

Peta daughter
John + Rebecca
Carril 4 mo.

Daily Herald

Big Picture Local Focus

Wheeling officials dig into mystery of old cemetery

By Sheila Ahern | Daily Herald Staff

Published: 6/11/2009 12:02 AM

For the past 30 years, Wheeling officials have quietly been taking care of a small, unnamed cemetery at Wolf and Dundee roads, spending up to \$15,000 annually cutting grass and fixing its crumbling headstones.

They do it because no one else wants to.

No one is exactly sure who is buried there or what to do if someone wants to buy a plot. There are somewhere between 12 and 40 empty plots, said Jon Sfondilis, Wheeling's assistant village manager.

"The village doesn't have any record and has never sold any," Sfondilis said. "We're going to have to do some investigating and that may take some time."

On Monday, Trustee Dean Argiris asked village officials to research the cemetery so the board can figure out a policy. After all the cemetery dates back to the 1840s and isn't going anywhere.

"The taxpayers of Wheeling own that land," said Argiris. "If someone wants to buy a deed, we should have a policy."

Village President Judy Abruscato will be waiting. She'd love to call the cemetery home after she leaves village hall once and for all.

"I've lived in Wheeling my whole life, it would be perfect," she said. "Just put me in a jar and put me in the ground. People can wave as they drive past."

Right now, village officials don't know much about the cemetery. Sfondilis doesn't think it ever belonged to a specific church nor was it ever a cemetery for indigent residents. He's not sure if anyone well-known is buried there.

All of that will be researched. But Trustee Ken Brady can vouch it's more than 160 years old: He saw one headstone dated 1846.

Part of the new policy will be how much to charge per plot - for example, will the village discount lifelong Wheeling residents?

First, the village will have to figure out exactly how many open plots there are, which may be difficult. Some headstones are missing, and no one is sure if some open spots are unmarked graves or open space, said Village Manager Mark Rooney.

The cemetery fell into the village's hands in 1976 when a group of citizens who were taking care of it didn't want to anymore. They also handed over a \$8,700 savings account, Rooney said.

"We of course have used up that amount many times over," Rooney said.

The cemetery is about 100 yards by 100 yards and has about 300 plots. It sees occasional activity when someone dies and their family will produce a deed showing they own a plot.

That's where Louis Kolssak II comes in. He owns the Kolssak Funeral Home, Wheeling's only funeral home for "longer than people on that village board have been alive," he said.

Before the village took over ownership of the cemetery in 1976 Kolssak helped the two sisters who took care of the cemetery locate graves. He's been involved ever since.

Kolssak hasn't talked to village officials recently about the cemetery but said things working out there just fine.

"I don't know why they want to make a whole new policy when there are only 12 or 20 left," he said. "There are so many other things in the village that should be addressed. But whatever, they're the bosses."

Kolssak said he's buried only one person in the past four years at the cemetery.

Cemetery: Village took ownership in 1976

Continued from Page 1

open plots there are, which may be difficult. Some headstones are missing, and no one is sure if some open spots are unmarked graves or open space, Village Manager Mark Rooney said.

The cemetery fell into the village's hands in 1976 when a group of citizens who were taking care of it didn't want to anymore.

They also handed over an \$8,700 savings account, Rooney said.

"We of course have used up that amount many times over," Rooney said.

The cemetery is about 100 yards by 100 yards and has about 300 plots. It sees occasional activity when someone dies and their family will produce a deed showing they own a plot.

That's where Louis Kolssak

II comes in. He owns the Kolsak Funeral Home, Wheeling's only funeral home for "longer than people on that village board have been alive," he said.

Before the village took over ownership of the cemetery in 1976, Kolssak helped the two sisters who took care of the cemetery locate graves.

He's been involved ever since.

Kolssak hasn't talked to village officials recently about the cemetery but said things are working out there just fine.

"I don't know why they want to make a whole new policy when there are only 12 or 20 left," he said. "There are so many other things in the village that should be addressed. But whatever, they're the bosses."

Kolssak said he's buried only one person in the past four years at the cemetery.



GEORGE LECLAIRE/gleclair@daillyherald.com

Wheeling village officials are trying to figure out what to do with the unnamed cemetery at Wolf and Dundee roads.

"The village doesn't have any record and has never sold any," Sfondilis said. "We're going to have to do some investigating, and that may take some time."

On Monday, Trustee Dean Argiris asked village officials to research the cemetery so the board can figure out a policy. After all, the cemetery dates back to the 1840s and isn't going anywhere.

"The taxpayers of Wheeling own that land," said Argiris. "If someone wants to buy a deed, we should have a policy."

Village President Judy Abruscato will be waiting. She'd love to call the cemetery home after she leaves village hall once and for all.

"I've lived in Wheeling my whole life. It would be perfect," she said. "Just put me in a jar and put me in the ground. People can wave as they drive past."

Right now, village officials don't know much about the cemetery. Sfondilis doesn't think it ever belonged to a specific church, nor was it ever a cemetery for indigent residents. He's not sure if anyone well-known is buried there.

All of that will be researched. But Trustee Ken Brady can vouch it's more than 160 years old: He saw one headstone dated 1846.

Part of the new policy will be how much to charge per plot. For example, will the village discount lifelong Wheeling residents?

First, the village will have to figure out exactly how many

See CEMETERY on PAGE 13

Digging for local graves' history

6/11/09
Wheeling to research cemetery it's running

By SHEILA AHERN
sahern@daillyherald.com

For the past 30 years, Wheeling officials have quietly been taking care of a small, unnamed cemetery at Wolf and Dundee roads, spending up to \$15,000 annually cutting grass and fixing its crumbling headstones.

They do it because no one else wants to.

No one is exactly sure who is buried there or what to do if someone wants to buy a plot. There are somewhere between 12 and 40 empty plots, said Jon Sfondilis, Wheeling's assistant village manager.

Wheeling tries to fill holes in cemetery's records

By Gray Megan

SPECIAL TO THE TRIBUNE

July 08, 2009

A few monuments have fallen. Some markers are cracked, tilted or sunk in the ground they have occupied since before the Civil War.

But the grass is carefully mowed, the trees are trimmed and Wheeling Cemetery looks ready to receive its next burial.

Ready, that is, if Wheeling officials knew how many plots are available, their exact location and how much they cost.

Assistant Village Manager Jon Sfondilis is working to answer those questions so the village can put to use the cemetery it spends roughly \$8,000 a year to maintain in working condition. "It's an active project, but I can't say when it will be completed," he said.

The cemetery, south of Dundee Road and just east of Wolf Road, was

established in the 1800s and marble markers from the early 1840s are still visible.

Village Manager J. Mark Rooney told trustees at a recent workshop that although Wheeling took over care and operation of the cemetery in 1976, it has never sold a plot there.

Estimates on available plots range from 12 to 40, although some of those may belong to families who plan to use them, officials said.

"Our concern is that there may be burials not marked," Sfondilis said.

The cemetery was run by the Wheeling Cemetery Association until 1976, when the cemetery and about \$10,000 in association funds were transferred to the village. Local funeral home owner Louis Kolssak II has been involved in the cemetery on an informal basis but says the village has all the records.

"I turned everything over to them," Kolssak said. "We've had

one burial [there] in the last four or five years."

Kolssak said the records show who is buried there and where; the village isn't sure those records are complete and is working to update them, officials said.

Wheeling is not the only town in the cemetery business. "We have two we took over," said Paul Risinger, general operations superintendent for neighboring Northbrook. Risinger said the village took over the North Northfield Cemetery in 2004 and the Northfield Union Cemetery in 2006. "Both date back to the 1830s," he said.

In Wheeling, a number of former village residents and family members of some of those buried in the cemetery have called with information, Sfondilis said. He's hopeful more people with information about plots come forward to help sort out things out.



Wheeling Cemetery costs \$8,000 a year to maintain, but no plot has been sold since the village took over in 1976. DAVE SHIELDS/PHOTO FOR THE TRIBUNE

Record of Bodies Rec'd

Mar. 4, 1966

Sent all original burial permits to this address -

Cook Co. Dept. of Public Health,
1425 S. Racine Ave.

Chicago, Ill.

Attention - Three year Review.

Mar. 28, 1970

Sent original burial permit for Mrs. F.
Schneider + Cert. of Cremation of A. Schneider
+ check for \$3.00 to this address,
Chicago Board of Health, Civic Center
Room 105 Concourse Level,
Chicago, Ill.
Harvey C. Barmm. Registrar
Ill. 60602.

from Louis Kolsale

cc: Dean A 9/15 2004 Aug.

Record of Bodies Received at

The Wheeling

Cemetery

West

Date of Burial 19 Lk...	NAME OF DECEDENT	PLACE OF DEATH	Date of Death	LOCATION OF GRAVE	UNDERTAKER (or person acting as such)		Burial Permit No.	Registration District No.
					NAME	ADDRESS		
Feb 9	Christ Birk	Wheeling Ill	Feb 6-16	Section 6 Lot 23	Frank Forke	Wheeling	1	2169
March 10	Jake Krany	Lake Forest Ill	Mar 8-16	Section 4 Lot 27	J. P. Wenzler	Lake Forest	7	479
March 15	Minnie Blank Back	Wheeling Township	" 13-16	" 4 Lot 8	Frank Forke	Wheeling	5	169
" 24	Erany Klose	Wheeling Ill	" 22-16	" 4 Lot ²⁻¹⁶	Frank Forke	Wheeling	6	169
May 31	Barbara Annie Crowell	Chicago Ill ^{from St. Mary's Hospital}	May 29-16	Sec 6 Lot 24	Frank Kummerow	Chicago	15897	
June 16	Smith (unnamed)	Lake Forest Ill	June 15-16	Sec 6 Lot 35	Frank Forke	Wheeling	16	16
" 20	Mary Schmidt	Wheeling Ill		Sec 1 Lot 34	Frank Forke	Wheeling	8	169
July 8	Ellen Sigwalt Metz	Wheeling Ill		Sec 1 " 18	Frank Forke	do	9	169
Jan 8	Henry Krany	do		Sec 4 " 27	Frank Forke	do	13	169
Feb 25	Albert C Miller	1023 Belmont Forest Park		Sec 3 " 9	Edw H Blath	Forest Park Ill	24	4264
May 14	Minnie Jannusch	Town of Maine		Sec 6 - Lot 15	Edwin Meyer	Glen View		
July 12	Jacob Railstob	Town of Northfield		Sec 6 - Lot 30	Rudolph Lauer	Shumerville Ill	40	6302
Oct 4	Dorothea Papiolat	Chicago Augusting Hospital Chicago		Sec 1 - Lot 29	D. L. Segestten	3130 N Clark St Chicago	29528	
Nov. 16	Baby Sicks	Wheeling Ill		Sec 6 Lot 6	Frank Forke	Wheeling Ill	16	169
Feb 23	Sophia Jannusch	Township Maine		Sec 6 - Lot 15	Edwin Meyer	Glen View		4620
Mar 4	Robert Jannusch	"		Sec 6 - Lot 15	Edwin Meyer	do		4620
June 1	Chas H Sigwalt	3241 N. Kedzie Ave Chicago		Sec 5 " 19	F. E. Schmidt	347 Belmont Ave Chicago	15587	
" 2	William Kosmin	Wheeling Ill		Sec 6 " 43	Frank Forke	Wheeling Ill	3	6316
Sept 4	Edward J Railstob	Northfield Township		Sec 6 Lot 30	R Lauer	Shumerville Ill	899	168
Oct 10	Maria Schneider	4046 N Pauline St Chicago		Sec 4 Lot 6	H. Hultin	3170 N. Clark St Chicago	27009	
" 14	son of Otto refaced unnamed	Wheeling Ill		Sec 5 Lot 1	Frank Forke	Wheeling Ill	19	169

Record of Bodies Received at

Wheeling

Cemetery

Date of Burial* 19	NAME OF DECEDENT	PLACE OF DEATH	Date of Death	LOCATION OF GRAVE	UNDERTAKER (or person acting as such)		Burial Permit No.	Registration District No.
					NAME	ADDRESS		
Nov 1	Mary Rae Lips	Highland Park Ill		Sec 5 Lot 2	Frank Forke	Wheeling Ill	244	496
Dec 8	Louis M. Hartman	Wheeling Ill		Sec 1 Lot 36	Frank Forke	Wheeling Ill	20	4309
1919 Jan 19	Robert G. Putsch	Chicago Ill		Sec 5 Lot 39	F. Kummerow	2529 Mil Ave Chicago	1757	
" 27	Lida Cargill	315 Dickinson Chicago		Sec 1 Lot 36	E.W. Riedmann	3314 Armitage Chicago	2515	
" 26	Ammie Putsch	2447 W. Kimball Ave Chicago		Sec 5 Lot 39	F. Kummerow	2529 Mil Ave Chicago	2576	
Feb 16	Mable Otto	Northfield Township		Sec 6 Lot 28	R. Lauer	Shermerville Ill	118	168
Apr 21	Jeannette Kiegan	Wheeling Ill		Sec 1 Lot 25	Frank Forke	Wheeling Ill	2	4309
Apr 11	Charles J. Anderson	Kernon Township		Sec 6 Lot 49	Frank Forke	Wheeling Ill	3	6957
1920 June 2	Loring Korbelin	Wheeling Ill		Sec 2 Lot 23	Frank Forke	Wheeling Ill	25	4309
Oct 17	Emma Louise Wolf	Deerfield Ill		Sec 5 Lot 40	R. Lauer	Shermerville Ill	11	501
" 16	Magdalen Pfann-Kieck	Wheeling Ill		Sec 5 Lot 21	Frank Forke	Wheeling Ill	27	4309
1921 Jan 4	Child of Kullie Engelking	Wheeling Ill		Sec 3 Lot 36	Frank Forke	Wheeling Ill	28	4309
Feb 1	Florence Metz	Chicago State Hospital		Sec 1 Lot 18	Frank Forke	Wheeling Ill	38	6303
April 6	Arthur W. Padel	St. Luke's Hospital		Sec 5 Lot	Frank Kummerow	Chicago Ill	494	
" 29	Jacob Metz	Whitchell Mich		Sec 5 Lot 38	J.P. Bampt	Chicago Ill	762	
July 9	William James Vincent	Highland Park		Sec 6 Lot 3	P. H. Prior	Highland Park	44	496
1922 Oct 25	George Edward Clem	France		Sec 4 Lot 10	Rudolph Gauer	Shermerville Ill	49	168
April 18	Mrs. Roger Koberbauer	Wheeling Ill		Sec 5 Lot 111	Frank Forke	Wheeling Ill	32	4309
May 24	Peter Schmidt	Chicago Ill		Sec 1 Lot 34	J. Gurekio	Chicago Ill	13827	
July 22	Leroy Richardson	St. Luke's Hospital		Sec 6 Lot 22	L.H. Bentley	Chicago Ill	16858	
Aug 9	August Henry Landau	Crystal Lake Ill		Sec 2 Lot 13	J.W. Gilbert	Crystal Lake	17	5019

*If cremation, give date in column

Record of Bodies Received at

Wheeling

Cemetery

Date of Burial 19 22	NAME OF DECEDENT	PLACE OF DEATH	Date of Death	LOCATION OF GRAVE	UNDERTAKER (or person acting as such)		Burial Permit No.	Registration District No.	D. B. No.
					NAME	ADDRESS			
Dec 7 1923	William Metz	Wheeling Ill		Sec 1 Lot 18	Frank Forke	Wheeling Ill	33	4309	Ma
Jan 26	John Ludwig Book	Wheeling Township		Sec 4 Lot 8	Frank Forke	Wheeling Ill	2	6316	"
Feb 11	Howard George Seiler	Keenan Hospo Ill		Sec	Frank Forke	Wheeling Ill	8	6957	Ja
" 24	Baby Uthadel	Wheeling Ill		Sec 5 Lot 1	Frank Forke	Wheeling Ill	34	4309	
March 10	Jennie Uthadel	Wheeling Ill		Sec 5 Lot 1	Frank Forke	Wheeling Ill	35	4309	J
April 5	Robert Pucolat	Chicago Ill		Sec 1 Lot 29	D M Carroll	Chicago Ill	10422		
" 6	Christian Styler	Old Park Home Cal Heights		Sec 6 Lot 26	W F Karstam	Arlington Heights	303	4252	U
" 6	Rebecca Hattman Cargill	2046 Hospital		Sec 1 Lot 36	Frederic & Peter Waukegan Mrs Guber Chicago Ill		25		
Nov 13 1924	Karl G Schober	Abraham Brothers Hospital		Sec 5 Lot 59	Manuel & Romme	Chicago Ill	29115		
Jan 12	Barbara Werner	Chicago Ill.		Sec 1 Lot 2	Frank Kummewer	Chicago Ill	817		
" 22	Edward Edmund Schwingel	Wheeling Ill		Sec 1 Lot 14	R. Lauer	Northbrook Ill	37	4	
Feb 17	John C Wessling	Wheeling Ill.		Sec 4 Lot 15	Frank Forke	Wheeling Ill	2	63	
March 29	Jacob Fritsch	Wheeling Ill		Sec 4 Lot 7	Frank Forke	Wheeling Ill	39	43	
May 7	Mable Ellen Hoebelin	Deerfield Ill		Sec 2 Lot 23	R Lauer	Northbrook Ill	3	50	
" 14	Sophia A. Kailstob	Geneva Ill 523 No Center St		Sec 6 Lot 30	Harold R Swaney	Geneva Ill	42	36	
Nov 21	John F. Dreme	Wheeling Township		Sec 4 Lot 11	Frank Forke	Wheeling Ill	17	631	
Dec 16	Carrie Sicks	Wheeling Ill		Sec 6 Lot 6	Ray Habon	Keokuk Center Ill	42	430	
1925 Feb 9	Amelia Steine Krany	571 Des Plaines Ave Deplains Ill		Sec 4 Lot 27	R Lauer	Northbrook		167	
" 15	Sophia Wolf	Wheeling Township		Sec 2 Lot 34	H. F. Karstens	Arlington Heights	22	6316	
May 7	Anna Elizabeth Koff	4046 N Pauline St Chicago Ill		Sec 6 Lot 12	Sam C Bentley	Chicago Ill	13437		
May 10	Carl Schwade	Cook County Hospital Chicago		Sec 6 Lot 50	Frank Forke	Wheeling Ill	13563		

Record of Bodies Received at Wheeling Cemetery

Date of Burial 19 <u>27</u>	NAME OF DECEDENT	PLACE OF DEATH	Date of Death	LOCATION OF GRAVE	UNDERTAKER (or person acting as such)		Burial Permit No.	Registration District No.
					NAME	ADDRESS		
May 25	Henry Hiff	Highland Park		Sec 5 Lot 60	R Lauer	Northbrook	54	496
" 26	Christian Korbelin	Deerfield Ill		Sec 5 Lot 17	R Lauer	Northbrook	4	500
June 7	James Vestas	Wheeling Town		Sec 5 Lot 58	Frank Forke	Wheeling	28	9
" 11	Mary K. Koff	1916 N. Buff Ave Chicago		Sec 6 Lot 17	H. H. Hultin	Chicago	16667	
July 9	Lebize Bock	Libertyville Ill		Sec 3 Lot	J. A. Trappene	Libertyville Ill		
Aug 2	Katherine S. Hofner	Chicago Ill		Sec 3 Lot 13	H. H. H. Lain	Chicago	22376	
Oct 13	Edward Schneider	3713 N Racine on Chicago		Sec 6 Lot 10	M. H. Hultin	Chicago	26545	
Dec 17	Arthur Werner	Lutheran Mem Hospital		Sec 1 Lot 2	F. C. Zimmerman	Chicago	32438	
1926 Mar 22	Lucile Jangzik	Wheeling Hospital		Sec 3 west end	Frank Forke	Wheeling Ill	49	4309
May 27	George Ryan	C C Hospital Chicago		Sec 5 Lot 8	Manuel R. Ramez	Chicago Ill	1062	
" 28	Bladys Holoff	Wheeling Township		Sec 5 Lot 3	Frank Forke	Wheeling Ill		
" 28	Margaret Schultz	Children Hospital Chicago		Sec 5 Lot 16	Diake Barthwaite	Chicago Ill	16291	
June 5	Josephine Metz	West Suburban Hosp. Oak Park	June 3-26	Sec 5 Lot 38	C. Kamff & Son	318 S Central Ave Chicago	453	4318
July 6	Albert S. Zimmer	Opp. Hansen Wis.	July 1-26	Sec 6 Lot 3	John Werner	Willerville Wis		
Sept 15	Albert F. Wihedel	Wheeling Ill		Sec 5 Lot 21	Walter C. Oehler	DesPlaines Ill	1	4309
Oct 30	John Cargill	717-74th Racine Wis	Oct 27-26	Sec 1 Lot 36	B. C. Thomson	Racine Wis	721	
1927 Jan 27	Julius Mischke	C.C. Hospital Chicago	Jan 27-27	Sec 3 Lot 36	John V. May	Chicago	2686	310
Feb. 15.	John Christian Bollabach	Wheeling, Ill.		Sec. 5. Lot 31	Frank Forke	Wheeling Ill.	2	4309
Aug. 10.	Jens Peter Pilgard	Northbrook, Ill.	Aug. 7. '27	Sec. 5. Lot. 4.	R. Lauer	Northbrook	51	168
Aug. 10.	Mary Miller	Cook Co. Hospital	Aug 8. '27	Sec. 5. Lot. 75.	Frank Forke	Wheeling Ill.	21802	
Oct. 5.	Reinhold Schneider	Wheeling, Ill.	Oct 2. '27	Sec. 4. Lot 24.	Frank Forke	Wheeling Ill	4	4309.

Record of Bodies Received at

Wheeling

Cemetery

Date of Burial* 19 2 7 --	NAME OF DECEDENT	PLACE OF DEATH	Date of Death	LOCATION OF GRAVE	UNDERTAKER (or person acting as such)		Burial Permit No.	Registration District No.
					NAME	ADDRESS		
Oct. 7. 1927	Emil Pilgard	Northbrook, Ill.	Oct. 4. '27	Sec. 5. Lot 4.	R. Lauer	Northbrook, Ill.	62	168
" 30. 1927	Margretha Bauman	Palatine, Ill.		Sec. 3. Lot. 29.	Frank Danielsen	Palatine, Ill.	41	175
Nov. 5. 1927	Sara Elizabeth Stryker	Chicago, Ill.	Nov. 3. 1927	Sec. 6. Lot. 26.	Joseph Schaefer	Evanston, Ill.	560	3107
Dec. 11. 1927	George Sicks	Wheeling, Ill.		Sec. 6. Lot 29.	Walter Celler	Des Plaines, Ill.		4309
21. 1927 1928	Louisa Wendling	Wheeling, Ill.		Sec. 2. Lot. 9.	Frank Forke	Wheeling, Ill.	7	4309
Nov. 19. 1928	Godlobin Welflin	Chicago, Ill.	Nov. 15. '28	Sec. 6. Lot.	Geo. W. Sheeles	Chicago, Ill.	8350	
" 24. "	William Smith	Highland Park Hosp.	Mar. 29. '28		H. F. Kelley	Highland Park, Ill.	33	496
July 2. "	Louise Fredericka Hank	Vernon Twp. Lake Co.		Sec. 6. Lot. 8.	R. Lauer	Northbrook, Ill.	5.	6957
Nov. 27. 1928	John Jannusch	Barrington Twp.		Sec. 6. Lot. 15.	E. Blocks	Barrington, Ill.	41	173
Dec. 17. "	Christ Weibler	Wheeling, Ill.		Sec. 6. Lot. 23.	Frank Forke	Wheeling, Ill.	11	4309
" 20. "	Marine Berthhold	Dachny, Ill.		Sec. 6. Lot 37.	Alfred Haut	Glenview, Ill.	71	168
29. 1929	Louis Rider	Wheeling Twp.		Sec. 6. Lot 34.	Frank Forke	Wheeling, Ill.	2	6316
Jan. 13. 1929	Christian Wendling	Maine Twp.	Jan. 11. '29	Sec. 2. Lot. 9.	Frank Forke	Wheeling, Ill.	8	8
Mar. 12. "	Elizabeth Lips	Arlington Heights, Ill.	Mar. 9. '29	Sec. 4. Lot. 1.	Walter Celler	Des Plaines, Ill.	574	4252
" 30. "	Lilly Jannusch	Barrington Twp.	" 30. '29		F. Danielsen	Palatine, Ill.	13	173
July 6. "	Joseph Malec	Wheeling, Ill.	June 26. '29		Frank Forke	Wheeling, Ill.	9	4309
Nov. 21. " 1930	Elizabeth Metz	Roselle, Ill.	Nov. 18. '29	Sec. 5. Lot. 38.	J. H. Kampff + Sons	Weston, Ill.	27	227
Feb. 1. 1930	Emma Tesch	Wheeling, Ill.	Jan. 30. '30	Sec. 2. Lot. 1.	Frank Forke	Wheeling, Ill.	1	4309
Mar. 20. 1930.	Carl Schultz	Wheeling, Ill.	Mar. 17. '30	Sec. 5. Lot. 16.	Frank Forke	Wheeling, Ill.	7	4309
Mar. 21. 1930	Charles Becker	Wheeling, Ill.	Mar. 19. '30	Sec. 5. Lot. 20.	Frank Forke	Wheeling, Ill.	6	4309
Apr. 14. 1930	Jacob Wiest	Wheeling, Ill.	Apr. 12. '30	Sec. 5. Lot. 21.	Frank Forke	Wheeling, Ill.	9	4309

Record of Bodies Received at

Wheeling

Cemetery

Date of Burial 19 30--	NAME OF DECEDENT	PLACE OF DEATH	Date of Death	LOCATION OF GRAVE	UNDERTAKER (or person acting as such)		Burial Permit No.	Registration District No.
					NAME	ADDRESS		
Sept. 18. 1930	Elizabeth Huber	Highland Park, Ill.	Sept. 15. '30	Sec. 6. Lot. 5.	Raymond Haben	Niles Center, Ill.	83	496
Oct. 4. 1930	Lloyd Stryker	Portland, Oregon	Sept. 26. '30	Sec. 6. Lot. 16.	R. Lauer	Northbrook, Ill.	55	168
Oct. 4. 1930	Louisa Glas	St. Mary's Hospital	Oct. 1. '30	Sec. 3. Lot. 20.	John P. Mueller	Chicago, Ill.	26518	
Dec. 2. 1930	August Zimmer	Highland Park, Ill.	Nov. 30. '30	Sec. 6. Lot. 3.	Frank Forke	Wheeling, Ill.	114	496
June 17. 1931	William Otto Schmidt	Wheeling Twp.	June 11. '31	Sec. 5. Lot 42.	Frank Forke	Wheeling, Ill.	33	6316
Sept. 17. 1931	Charles J. Witt	Shields Twp. Lake Co.	Sept. 16. '31		F. P. Wenban	Lake Forest, Ill.	45	497
Nov. 30. 1931	Anna Bleimehl	Deerfield, Ill.	Nov. 28. '31		R. Lauer	Northbrook, Ill.	15	500
Dec. 28. 1931	Jacob Schwingel	Wheeling, Ill.	Dec. 26. '31	Sec. 1. Lot. 14.	R. Lauer	Northbrook, Ill.	7	4309
Jan. 2. 1932	August Riecke	Chicago, Ill.	Dec. 30. '31	Sec. 3. Lot 11.	H. Kracher	Chicago, Ill.	35778	
Jan. 31. 1932	Mare Louise Schmidt	Wheeling, Ill.	Jan. 28. '32	Sec. 5. Lot. 42.	Frank Forke	Wheeling, Ill.	8	4309
Feb. 29. 1932	Frederick Bleimehl	Deerfield, Ill.	Feb. 26. '32	Sec. 1. 1/2 Lot. 30.	R. Lauer	Northbrook, Ill.	5	500
Apr. 19. 1932	Albert C. Zimmer	Highland Park, Ill.	Apr. 16. '32		H. F. Kelley	Highland Park, Ill.	40	496
Apr. 20. 1932	George Huber	Highland Park, Ill.	Apr. 18. '32	Sec. 6. Lot. 5.	Raymond Haben	Niles Center, Ill.	47	496
June. 4. 1932	Mary Harth	Wheeling, Ill.	June. 1. '32	Sec. 4. Lot. 5.	Walter Gehler	Des Plaines, Ill.	44	6316
June. 14. 1932	John R. Williams	Chicago, Ill.	June. 11. '32	Sec. 6. N 1/2 Lot 41	Daniel Murphy	Chicago, Ill.	16443	
Sept. 17. 1932	Benjamin F. Stryker	Wheeling, Ill.	Sept. 15. '32	Sec. 6. Lot. 16.	R. Lauer	Northbrook, Ill.	5	4309
Jan. 17. 1933	William Christ Gottabelh	Glencoe, Ill.	Jan. 14. '33	Sec. 5. N Half Lot. 5.	R. Lauer	Northbrook, Ill.	2	4309
July. 25. 1933	Emil Sigwalt	Chicago, Ill.	July. 21. '33	Sec. 5. Lot. 18.	W. E. Schmidt	Chicago, Ill.		
Feb. 14. 1934	Charles Johnson	Cook Co. Hospital	Feb. 11. 1934	Sec. 3. 1/2 Lot. 31.	Manuel F. Ramme	Chicago, Ill.	4000	
Feb. 28. 1934	Walter George Piefer	Wheeling, Ill.	Feb. 26. 1934	Sec. 5. Lot. 23.	Frank Forke	Wheeling, Ill.	3	4309
Nov. 30. 1934.	Henrietta Cosmin	Chicago, Ill.	Nov. 27. '34	Sec. 6. Double Lot 44.	Martin Maloney	Chicago, Ill.	8915	

Record of Bodies Received at

Wheeling

Cemetery

Date of Burial 1934..	NAME OF DECEDENT	PLACE OF DEATH	Date of Death	LOCATION OF GRAVE	UNDERTAKER (or person acting as such)		Burial Permit No.	Registration District No.
					NAME	ADDRESS		
June 18. 1934	Amelia Kessel	Chicago, Ill.	June 15. '34	Sec. 2. Lot. 26.	Christ Nielsen	Chicago, Ill.	16950	
July 22. 1934	Ida Wulff	Wheeling, Ill.	July 19. '34.	Sec. 2. Lot D	R. Lauer	Northbrook, Ill.	5	4309
Oct. 12. 1934	Mary Witt	Wheeling, Ill.	Oct. 9. '34	Sec. 4. Lot. 26	R. Lauer	Northbrook, Ill.	8	4309
Nov. 26. 1934 1935	Amoud Farmer	Presbyterian Hospital.	Nov. 23. '34	Sec. 6. Lot. 14.	Manuel F. Ramme	Chicago, Ill.	32063	
Aug. 15. 1935	John Weibler	Cook Co. Hospital.	Aug. 12. '35	Sec. 6. Lot. 23.	W. Lain	Chicago, Ill.	22002	
Aug. 1935	Sophia Schmitt	Elgin State Hospital	Aug. 25. '35	Sec. 1. Lot. 11.	W. C. Cehler	Des Plaines, Ill.	305	6879
Nov. 2. 1935	Albert Utpadel	Sherman Hospital	Oct. 31. '35	Sec. 6. Lot. 21.	F. J. Norris	Elgin, Ill.	27369	452
Dec. 11. 1935	Henry A. Benz	Presbyterian Hospital	Dec. 7. '35	Sec. 4. Lot. 10.	W. Lamm	Chicago, Ill.	32667	
Dec. 26. 1935 1936	Virginia Frances Hicks	Chicago, Ill.	Dec. 23. '35	Sec. 2. 8 1/4 Lot C.	M. F. Ramme	Chicago, Ill.	34364	
Jan. 19. 1936	Matilda Miller	Wheeling, Ill.	Jan. 16. '36	Sec. 3. Lot. 36	W. C. Cehler	Des Plaines, Ill.	8	4309
June 14. 1936	Jacob J. Haub	Vernon Township	June 11. '36	Sec. 6. Lot. 8.	R. Lauer	Northbrook, Ill.	5	6957
July 7. 1936	Alfred Graf	Wheeling, Ill.	July 5. '36	Sec. 4. N. Ave. Lot. A.	R. Lauer	Northbrook, Ill.	3	4309
Aug. 1936	Sarah Williams	Maywood, Ill.	Aug. 20. '36	Sec. 6 N 1/2 Lot. 41	Paul Senne	Maywood, Ill.	122	4261
Dec. 12. 1936 1937	John Adam Hague	Highland Park Hosp.	Dec. 9. '36	Sec. 6. Lot. 25.	Edward Carter	Northbrook, Ill.	149	496
Jan. 11. 1937	Edwin Henry Kachelm	Highland Park Hosp.	Jan. 3. '37.	Sec. 2. Lot. 25.	Edward Carter	Northbrook, Ill.	4	496
Jan. 16. 1937 1938	Edward Kessel	Luth. Deac. Hospital	Jan. 13. '37	Sec. 2. Lot. 26.	John V. May	Chicago, Ill.	1657	
Jan. 22. 1938	Leanna Wessling	Naperville, Ill.	Jan. 20. '38	Sec. 4. Lot. 15.	Arthur Beideman	Naperville, Ill.	761	230
May 11. 1938	Gulborg Pilgard	Highland Park Hosp.	May 8. '38	Sec. 5. Lot. 4.	Harold Werhane	Northbrook, Ill.	63	496
June 5. 1938	Fred Lips	Northwestern Hosp.	June 2. '38.	Sec. 5. Lot. 73.	Walter Cehler	Des Plaines, Ill.	42	167
July 5. 1938	John A. Schminke	Wheeling, Ill.	July 2. '38	Sec. 6. Lot. 7.	Harold Werhane	Northbrook, Ill.	3	4309
Oct. 6. 1938	Mary Ann Blackford	Wheeling, Ill.	Oct. 3. '38	Sec. 5. Lot. 72.	Raymond Haben	Niles Center, Ill.	5	4309
Nov. 20. 1937	Emma Schneider	Presbyterian Hospital	Nov. 17. '37	Sec. 6. Lot. 26.	R. Lauer	Northbrook, Ill.	8	4309

Record of Bodies Received at

Cemetery

Date of Burial 19 S.S.	NAME OF DECEDENT	PLACE OF DEATH	Date of Death	LOCATION OF GRAVE	UNDERTAKER (or person acting as such)		Burial Permit No.	Registration District No.
					NAME	ADDRESS		
Oct. 10. 1938	Anna Miller	Ill. Masonic Hosp.	Oct. 7. '38	Sec. 3. Lot. 9.	W. Ahlgren	Chicago, Ill.	26507	3104
Dec. 9. 1938	Henry Krang	Des. Plains, Ill.	Dec. 7. '38	Sec. 5. Lot. 8.	W. C. Cehler	Des. Plains, Ill.	91	167
→ 1939 Feb. 1. 1939	William Louis Niebuhr	Edw. Hines Hosp.	Jan. 28. '39	Sec. 3. Lot. 35.	Raymond Haben	Niles Center, Ill.	78	162
Feb. 1. 1939	Ottelia Kosman	Wheeling, Ill.	Jan. 28. '39	Sec. 4. Lot. 29.	Harold Werhane	Northbrook, Ill.	1	4309
Feb. 10. 1939	Mary Niebuhr	Chicago, Ill.	Feb. 8. '39	Sec. 3. Lot. 35.	James Bradley	Chicago, Ill.	3897	
Mar. 2. 1939	Philip Harth	Arlington Heights, Ill.	Feb. 27. '39	Sec. 2. Lot. 30.	Walter Cehler	Des. Plains, Ill.	1082	4252
Mar. 16. 1939	Jacob A. Ott	Highland Park Hosp.	Mar. 13. 39	Sec. 2. Lot. 25.	Edward C. Carter	Northbrook, Ill.	38	
→ 1939 May 9. 1939	Hedwig Sylvia Horman	Mundelein, Ill.	May 6. 1939	N. Half Lot 36. Sec. 5.	Ray Burnett	Libertyville, Ill.	2	4889
Jan. 3. 1940	Mary Mark Farmer	Prairie View, Ill.	Jan. 1. 1940	Sec. 6. Lot. 14.	W. J. Logan	Highland Park, Ill.	14	6957
Jan. 23. 1940	Wilhelmina Riecke	Chicago, Ill.	Jan. 20. 1940	Sec. 3. Lot. 11.	W. Jain	Chicago	2166	
Feb. 2. 1940	Bertha Schwingel	Highwood, Ill.	Jan. 30. 1940	2nd. grave from motel Sec. 1. Lot. 14.	Edw. C. Carter	Northbrook, Ill.	1	3347
Feb. 18. 1940	Arlene Horton	Burlington, Wis.	Feb. 18. 1940	Body placed in Cormin mausoleum	John Mc Carthy	Burlington, Wis.		
→ 1941								
Jan. 16. 1941	Frank W. Welflin	Wheeling, Ill.	Jan. 13. 1941	S. Half Lot 36. Sec. 5	Raymond Haben	Niles Center, Ill.	1	4309
Feb. 27. 1941	Augusta M. Schaefer	Oak Park, Ill.	Feb. 25. 1941	Lot. 14. Sec. 5.	Postlewait Co.	720 Lake St.	130	4318
June, 19. 1941	Otto Schenberg	Mc Henry, Ill.	June. 16. 1941	Just Justice	Just Justice	Mc Henry, Ill.	11	1095
Nov. 12. 1941	Fred Gottschalk	Willow + Pfingsten Rd.	Nov. 9. 1941	Lot. 6. Sec. 5.	Norman F. Scott	Winnetka, Ill.	74	168
→ 1942.								
Jan. 4. 1942	Wilhelmine Pieper	Northwestern ^{Neplains} Hospital	Jan. 1. 1942	Sec. 5. Lot 23	W. C. Cehler	Des. Plains, Ill.	93	167
Jan. 16. 1942	J. A. Rothenbach	Wheeling, Ill.	Jan. 13. 1942	Sec. 5. Lot. 41.	Ray W. Haben	Shelbire, Ill.	2	4309
May. 20. 1942	Mary Gottschalk	Wheeling, Ill.	May. 17. 1942	Sec. 5. North Half Lot. 5.	W. C. Cehler	Des. Plains, Ill.	3	4309

Record of Bodies Received at

Wheeling

Cemetery

Date of Burial* 19	NAME OF DECEDENT	PLACE OF DEATH	Date of Death	LOCATION OF GRAVE	UNDERTAKER (or person acting as such)		Burial Permit No.	Registration District No.
					NAME	ADDRESS		
June 4. 1942	Elizabeth Sigwalt	3141 Berteau Ave. Chicago	June 2. 1942	Sec. 5. Lot 18.	W ^m Schmidt	Chicago, Ill.	16084	3104
July 21. 1942	Mary Koebelin	Skokie, Ill.	July 18. 1942	Sec. 2 Lot 23.	Edward Carter	Northbrook, Ill.	19	164
<u>1943.</u>								
Jan. 2. 1943	Clarence R. Sigwalt	Grant Hospital Chicago	Dec. 30. 1942	Sec. 5. Lot 18.	W ^m Schmidt	Chicago, Ill.	36289	G.
Jan. 6. 1943	Lizzie Mc Kinney	Norwegian Amer. Hosp. Chicago	Jan 3. 1943	Sec. 2 Lot 36.	Geo. Leucht	Chicago, Ill.	259	3104
Nov. 12. 1943	Louise H. O'Neil	Roselle, Ill.	Mar. 9. 1943	Sec. 5. Lot 57 North Half	Harry J. Kampfe	Bloomingsdale, Ill.	3.	227
Jan. 5. 1943	Louise Gomer	Alexian Hosp. Chicago	June 3. 1943		Chas. Burmeister	Chicago, Ill.	16719	3104
July 23. 1943	Dorothea Sigwalt	Chicago, Ill.	July 20. 1943	Sec. 5. Lot 19.	Manuel F. Ramme	Chicago, Ill.	21154	
Aug. 9. 1943	William Bock	Wheeling Hosp.	Aug. 6. 1943	Sec. 4. Lot 8.	W. C. Oehler	Des Plaines, Ill.	11	6316
Aug. 21. 1943	August Pieper	Wheeling, Ill.	Aug. 18. 1943	Sec. 5. Lot 23.	W. C. Oehler	Des Plaines, Ill.	2	4309
Oct. 12. 1943	Linda Bullenbach	Elizabeth, New Jersey	Oct. 9. 1943	Sec. 5. Lot 37.	W. C. Oehler	Des Plaines, Ill.	87	167
<u>1944.</u>								
Jan. 22. 1944	Amelia Kaiser	Chicago, Ill.	Jan. 20. 1944	Sec. 6. Lot 13.	Anita J. Krauspe	Chicago, Ill.	2229	Chicago
Jan. 25. 1944	Albert Crowell	Des Plaines, Ill.	Jan. 22. 1944	Sec. 6. Lot 24.	W. C. Oehler	Des Plaines, Ill.	3	167
June 24. 1944	Paulina M. Birk	Chicago, Ill.	June 21. 1944	Sec. 6. Lot 23.	Lain & Son	Chicago, Ill.	18070	
July 23. 1944	Joanna Rothenbach	Wheeling, Ill.	July 20. 1944	Sec. 5. Lot 41 South Half	Ray Hahen	Skokie, Ill.	4	4309
Oct. 24. 1944	Hannah Schmidt	Barrington, Ill.	Oct. 21. 1944	Sec. 1. Lot 11. North Half	Danielson	Barrington, Ill.	35	173
Oct. 27. 1944	Albert Schmidt	Elgin, Ill.	Oct. 24. 1944	Sec. 1. Lot 11.	Danielson	Barrington, Ill.		452
Dec. 6. 1944	Salome W. Zimmer	Freeburg Convalescent Home	Dec. 4. 1944		H. F. Kelley	Highland Park, Ill.	28	6957
Dec. 22. 1944	Mary Schwingel	Augustana Hospital Chicago	Dec. 19. 1944		Joseph B. Maginot	Chicago, Ill.	35139	

Record of Bodies Received at

Wheeling

Cemetery

Date of Burial ¹⁹	NAME OF DECEDENT	PLACE OF DEATH	Date of Death	LOCATION OF GRAVE	UNDERTAKER (or person acting as such)		Burial Permit No.	Registration District No.
					NAME	ADDRESS		
<u>1945</u>								
Jan. 7. 1945	Peter Schmidt	Barrington, Ill.	Jan. 4. 1945	Sec. 1. ^{South} Lot. 11	Danielson + Willmring	Barrington, Ill.	1	173
Feb. 26. 1945	Fredricka Kselbin	Highland Park, Ill.	Feb. 23. 1945	Sec. 5. Lot. 17.	Edward C. Carter	Northbrook, Ill.	26	496
Aug. 20. 1945	Carl Klose	Columbus Hospital	Aug. 17. 1945	Sec. 6. Lot. 36.	W. C. Schmidt	Chicago, Ill.	23425	J.
Oct. 15. 1945	Ira H. Bubert	Naperville, Ill.	Oct. 12. 1945	Sec. 4. Lot. 15.	Arthur Beidelman	Naperville, Ill.	1400	230
Oct. 16. 1945	James R. Blackford	Chicago, Ill.	Oct. 12. 1945	Sec. 5. Lot. 72.	Floyd Hallouell	Chicago, Ill.	191	4263
<u>1946.</u>								
Jan. 30. 1946	Christine Klose	Columbus Hosp. Chicago	Jan. 27. 1946	Sec. 6. Lot. 36.	W. C. Schmidt	Chicago, Ill.	3184	
June. 8. 1946	Anna M. Ambruster	Chicago, Ill.	June. 5. 1946	Sec. 6.	Frank Ketchum	Chicago, Ill.	17049	
June. 12. 1946	Mary Jane Bartling	Lake Forest, Ill.	June. 17. 1946	Sec. 5. Lot. 78	Kelley + Spalding	Highland Park, Ill.	85	497
June. 26. 1946	Edward Witt	Waukegan, Ill.	June. 23. 1946	Sec. 6. ^{South} Lot. 32	Ray Haben	Skokie, Ill.	156	
Nov. 4. 1946	Ada Loomis Lips	Highland Park, Ill.	Nov. 1. 1946	Sec. 5. ^{North} Lot. 15.	W. C. Bruecke	Winnetka, Ill.	129	496
Dec. 20. 1946	Amelia Schminkel	Milwaukee, Wis.	Dec. 17. 1946	Sec. 6. Lot. 7.	Ray W. Haben	Skokie, Ill.		164
<u>1947.</u>								
May. 6. 1947	Mary Bleimehl	Elgin, Ill.	May. 3. 1947		W. C. Oehler	Deerfield	156	6879
June. 17. 1947	William J. Nipke	Evanston Hospital	June. 14. 1947	Sec. 5. Lot. 60	James Fitzgerald	Evanston, Ill.	480	3107
Sept. 15. 1947	Annie Burt	Lake Co. Hospital	Sept. 12. 1947	Sec. 5. Lot. 58	Paul Ray	Libertyville, Ill.	237	498
Sept. 29. 1947	Louis F. Koemier	Wheeling, Ill.	Sept. 25. 1947	Sec. 4. Lot. 29.	Ray W. Haben	Skokie, Ill.	4	4309
Oct. 15. 1947	Henry Wulff	Wheeling, Ill.	Oct. 12. 1947	Sec. 2. Lot. No. D.	Ray W. Haben	Skokie, Ill.	57	6316
<u>1948</u>								
May. 10. 1948	Ella Mick	Lowell, Ind.	May. 7. 1948	Sec. 1. Lot. 22.	W. R. Weaver	Lowell, Ind.	20	
July. 28. 1948	George Sternberg	Cook Co. Hospital	July. 24. 1948	Sec. 6. Lot. 42.	F. Ringa	Chicago, Ill.	21768	

Record of Bodies Received at

Wheeling

Cemetery

Date of Burial 19	NAME OF DECEDENT	PLACE OF DEATH	Date of Death	LOCATION OF GRAVE	UNDERTAKER (or person acting as such)		Burial Permit No.	Registration District No.
					NAME	ADDRESS		
<u>1948.</u>								
Sept. 17. 1948	Mrs. Anna Hensel	Chicago, Ill.	Sept. 14. 1948	Sec. 5. Lot. 59.	Fred E. Schmidt	Chicago, Ill.	26507	
Sept. 25. 1948	Anna Wolf	Des Plaines, Ill.	Sept. 21. 1948	Sec. 6. Lot. 42.	Walter Oehler	Des Plaines, Ill.	109	167
Oct. 21. 1948	Lorena J. Johnson	Wheeling, Ill.	Oct. 18. 1948	Sec. 3. Lot. No. 31.	Ray W. Haben	Skokie, Ill.	3	4309
<u>1949.</u>								
Feb. 25. 1949	Amanda E. Stryker	St. Luke Hosp. Chicago	Feb. 23. 1949	Sec. 6. Lot 27.	L. P. Banker	Chicago, Ill.	5880	
May. 25. 1949	Eleanor Metz	East Chicago, Ind.	May. 21. 1949	Sec. 1. Lot. 18.	Ray W. Haben	Skokie, Ill.		164
June. 7. 1949	Alvina Bock	Mt. Prospect, Ill.	June. 4. 1949	Sec. 4. Lot. 8.	W. C. Oehler	Des Plaines, Ill.		6316
Sept. 12. 1949	Otto A. Wtpadel	Bradley Wis.	Sept. 8. 1949	Sec. 5. Lot. 1.	Ray W. Haben	Skokie, Ill.		164
Oct. 23. 1949	Anthony Spangler	Bee Dzier Sanatorium	Oct. 21. 1949	Sec. 4. Lot 36.	F. J. Spalding	Highland Park, Ill.	1264	175
Nov. 22. 1949	William Miller	Cook Co. Hospital	Nov. 20. 1949	Sec. 5. Lot 75.	Floyd Hollowell	Chicago, Ill.	33162	
<u>1950</u>								
May. 20. 1950	Emma E. Hipp	Morton Grove, Ill.	May. 18. 1950	Sec. 5. Lot. 60.	Ray W. Haben	Skokie, Ill.	7	1124
Sept. 1. 1950	Charles Miller	Des Plaines, Ill.	Aug. 29. 1950	Sec. 3. ^{South Half} Lot. No. 36	Walter C. Oehler	Des Plaines, Ill.	81	167
<u>1951.</u>								
April. 10. 1951	Frank Zimmer	Elgin State Hospital	Apr. 7. 1951	^{fat grave with end} Sec. 5. Lot 24.	R. E. Burnett	Libertyville, Ill.	165	6879
May. 17. 1951	Augusta L. Smith	Vernon Township	May. 14. 1951	Sec. 6. Lot 35	Ray Burnett	Libertyville, Ill.	12	6957
June. 19. 1951	George E. O'Neil	Oak Haven Rest Home	June. 16. 1951	Sec. 5. Lot 57	Richard & Son	Roselle, Ill.	352	452
July. 5. 1951	Herbert F. Bullenbach	Research & Educational	July. 2. 1951	Sec. 6. Lot 40	C. Nielsen	Chicago, Ill.	48095	
July. 11. 1951	Harry J. Fleisch	Evanston, Ill.	July. 8. 1951	S. Half Lot. 35. Sec. 5.	Frank Kitcham	Chicago, Ill.	3243	

Record of Bodies Received at

Wheeling

Cemetery

Date of Burial 19 52	NAME OF DECEDENT	PLACE OF DEATH	Date of Death	LOCATION OF GRAVE	UNDERTAKER (or person acting as such)		Burial Permit No.	Registration District No.
					NAME	ADDRESS		
Apr. 24. 1952	Ellen Krang	St Francis Hospital	Apr. 21. 1952		Fitzgerald + Karsten	Evanston, Ill.	336	3107
Apr. 30. 1952	George Pieper	Cook Co. Hospital	Sept. 27. 1952	south grave in south half of lot 15. Sec. 5.	Maloney + Clancy	Chicago, Ill.	66449	
Nov. 10. 1952	Lillian Kremen	Highwood Hospital	Nov. 7. 1952	3rd grave from north lot 42 Sec. 5.				
<u>1953.</u>								
Jan. 12. 1953	Bernard Raymond Horton	Milwaukee, Wis.	Jan. 9. 1953	Kremen mausoleum north grave of south	J. J. Brett	Milwaukee, Wis.	1	4309
Feb. 1. 1953	Mathilda Teakey		May. 29. 1953	half of lot 15. Sec. 5.				
July 3. 1953	Clare Hattie Ehlers	Highwood Hospital	July 1. 1953	north half of double lot 32 sec. 6.				
Sept. 5. 1953	George E. Perolat	Dixon Hospital	Sept. 2. 1953	2nd grave on east side of lot 7. Sec. 1. 4th grave from north end of lot	Ray Haben	Skokie, Ill.		
<u>1954</u>								
Feb. 1. 1954	Mrs. Herbert Bollnbeck	Galesburg, Ill.	Jan. 28. 1954	lot 40. Sec. 6. 2nd grave from north end				
Apr. 23. 1954	Robert M. Wispahl	Wheeling Township	Sept. 19. 1954	lot 21. Sec. 6. 1st grave on north end	Ray Haben	Skokie, Ill.	134	160 A
Nov. 19. 1954	Herbert Klose Bollnbeck	Galesburg, Ill.	Nov. 15. 1954	lot 40. Sec. 6. 1st grave on north end	Foley Mortuary	Galesburg, Ill.	453	482
Dec. 10. 1954	Albert Schultz	Hines Hospital	Dec. 6. 1954	lot 16. Sec. 5. 2nd grave from north	Ray Haben	Skokie, Ill.	1108	162
Dec. 23. 1954	Dorothy Erlanson	Passavant Hospital	Dec. 20. 1954	lot 7. Sec. 1. 3rd grave from north end.	Ray Haben	Skokie, Ill.	89818	3104
<u>1955</u>								
Jan. 22. 1955	Emma E. Brueggeman	Anderson Rest Home	June 19. 1955	lot 2. Sec. 2. 4th grave from north end	Drake + Dow	Chicago, Ill.	41719	1610
Dec. 10. 1955	Baby Lawrence	Resurrection Hospital	Dec. 8. 1955	lot 11. Sec. 4. 3rd grave from north end	W. C. Oehler	Des Plaines, Ill.	88839	1610
Dec. 27. 1955	Emma Perolat	Wheeling, Ill.	Dec. 23. 1955	lot 7. Sec. 1. 2nd grave from north end	Ray Haben	Skokie, Ill.	1957	16.0A

Record of Bodies Received at

Wheeling

Cemetery

Date of Burial* 19 1956	NAME OF DECEDENT	PLACE OF DEATH	Date of Death	LOCATION OF GRAVE	UNDERTAKER (or person acting as such)		Burial Permit No.	Registration District No.
					NAME	ADDRESS		
Jan. 23. 1956	Chester A. Wolf	Plum Grove Nursing Home, Palatine, Ill.	Jan. 19. 1956	Lot 40 Sec. 5 2nd from north end north half of lot 25	W. C. Oehler	Deerfield, Ill.	N 27	16.0 A
Jan. 27. 1956	Martha M. Wengloff	Lake County	Jan. 25. 1956	Sec. 5. north grave lot 56. Sec. 5	Ray Haben	Skokie, Ill.	5	49.5 E
July. 5. 1956	Walter William Schmidt	Richmond, Ill.	July. 2. 1956	1st grave from north end lot 2. Sec. 2	Heron J. Chorn	Richmond, Ill.	14 B	56.2 B
Oct. 19. 1956	Stella Thumel	Wesley Hospital	Oct. 16. 1956	3rd. from north end lot 24. Sec. 5	Drake + Son	Chicago, Ill.	73461	16.10
Nov. 9. 1956	Helen C. Zimmerman	Ravenwood Hospital	Nov. 5. 1956	4th grave from north end lot 27. Sec. 6	Hallowell + James	Chicago, Ill.	80364	16.10
Dec. 15. 1956	Romagne H. Stryker	Wesley Hospital	Dec. 12. 1956	1st grave from north end	W. C. Oehler + Co.	Deerfield, Ill.	89233	16.10
1957								
Apr. 29. 1957	Amelia Benz	Redel Nursing Home Zion, Ill.	Apr. 26. 1957	lot 10 Sec. 4 2nd from north end lot 21. Sec. 6	W. C. Oehler + Co.	Deerfield, Ill.	33	49.8 B
Aug. 14. 1957	Fredericka L. Sicks	Wheeling, Ill.	Aug. 12. 1957	4th grave from north end lot 43. Sec. 6	W. C. Oehler + Co.	Arlington Heights	N 285	16.0 A
Aug. 31. 1957	Fred Kosmin	Martens State Hospital	Aug. 29. 1957	3rd grave from north end lot 28. Sec. 6	Ray Haben	Skokie, Ill.		
Sept. 24. 1957	John C. Ott	Deerfield, Ill.	Sept. 21. 1957	1st from north end south half of lot 25. Sec. 5	Hesterburg + Oehler	Deerfield, Ill.	19	49.6 B
Oct. 3. 1957	Caroline H. Noerenberg	Libertyville Hospital	Sept. 29. 1957	north grave south half of lot 57	Meyer Funeral Home	Morton Grove, Ill.		49.5
Dec. 6. 1957	Clyde Haynes	Highland Park Hospital	Dec. 3. 1957	Sec. 5. north grave	Lauer Funeral Home	Northbrook, Ill.	262	49.6
1958								
Jan. 11. 1958	Alice Amelia De Young	Old People's Rest Home Woodstock, Ill.	Jan. 8. 1958	lot 26. Sec. 6. 3rd grave from north	Clifford Merwin	Woodstock, Ill.	6	56.2
May. 20. 1958	Alexander Rifes	Arlington Heights 104 E. Hawthorn	May. 17. 1958	lot 73. Sec. 5. 2nd grave from north	Richard W. Polack	Arlington Heights	N-191	16.0 A
Aug. 20. 1958	Augusta Elizabeth Graf	St. Theresa Hospital Waukegan, Ill.	Aug. 17. 1958	lot 14. Sec. 1. 3rd grave from north	Lauer Funeral Home	Northbrook, Ill.	668	49.8
Oct. 10. 1958	Alvina Utpatel	Wheeling, Ill.	Oct. 7. 1958	lot 21. Sec. 6. 2nd grave from north	W. C. Oehler + Co.	Des Plaines, Ill.	N-368	16.0 A.

Record of Bodies Received at

Wheeling

Cemetery

Date of Burial*	NAME OF DECEDENT	PLACE OF DEATH	Date of Death	LOCATION OF GRAVE	UNDERTAKER (or person acting as such)		Burial Permit No.	Registration District No.
					NAME	ADDRESS		
<u>1959</u>								
Feb. 4. 1959	Charles F. Balling	Wheeling, Ill.	Feb. 1. 1959	Lot 34. Sec. 5. 3rd. grave from north end.	Ray Haben	Skokie, Ill.	N 48	16.0
Aug. 25. 1959	George H. Perolat	Wheeling, Ill.	Aug. 22. 59	Lot 7. Sec. 1. 1st grave on north end	Ray Haben	Skokie, Ill.	N 339	16.0
Oct. 10. 1959	Bertha Crowell Kanavoutsis	Resurrection Hosp.	Oct. 7. 1959	Lot 24. Sect. 6. 3rd. grave from north end.	Walter C. Oehler + Co.	Des Plaines, Ill.	72-646	16.10
<u>1960</u>								
Mar. 2. 1960	William Franklin Lawrence	Pres. St Luke's Hosp.	Feb. 27. 1960	Lot 45 Sec. 5 1st. grave from north end	Walter C. Oehler + Co.	Des Plaines, Ill.	11363	16.10
	Amelia Schneider	Evansston Hospital	May. 6. 1960	Cremation. Ashes were buried in mother's grave on Wheeling Cemetery on June. 11. 1960.				
<u>1961</u>								
Feb. 11. 1961	Flora Fleisch	Elgin State Hospital	Feb. 8. 1961	2nd grave from north S. Half Lot 35. Sec. 5	Ray Haben	Skokie, Ill.	160	45.2
Dec. 28. 1961	Emil Kofp	Antigo, Wisconsin	Dec. 23. 1961	2nd grave from north end. Lot. 12. Sec. 6.	Soman + Rhodes	Antigo, Wisconsin		
<u>1962</u>								
May. 11. 1962	Edward Berthold	Lillian, Alabama	May. 1962.	Lot 37. Sec. 6.	Suerth Funeral Home	6754 N. N.W. Highway Chicago, Ill. New. 1-1240		
July. 1. 1962	Albert Charles Smith	Condell Memorial Hosp. ^{Libertyville, Ill.}	June 28. '62	2nd grave from north end Lot 35. Sec. 6.	Ray Burnett Funeral Home, Libertyville, Ill.		122	49.5
Sept. 12. 1962	Albert Fritz	Graceland Home ^{Des Plaines, Ill.}	Sept. 8. '62	3rd. grave from north end. Lot. 18. Sec. 6.	Walter Oehler + Co.	Des Plaines, Ill.	NN 173	16.0
Sept. 19. 1962	Leona Klose	Oak Park, Ill.	Sept. 16. 1962	3rd. grave from north end Lot 36. Sec. 6.	Barr Funeral Home	Chicago, Ill.	6586	16.10
Dec. 11. 1962	John Christ Ehlers	Condell Memorial Hospital ^{Libertyville, Ill.}	Dec. 8. 1962	1st. grave from north end. Lot. 32. Sec. 6.	McMurrugh Chapel, Libertyville, Ill.		216	49.5
Dec. 31. 1962	Emma S. Ott	850 Sunset Ct. Deerfield, Ill.	Dec. 27. 1962	2nd. grave from north end Lot 25. Sec. 2.	Lauterburg + Oehler	Deerfield, Ill.	33	49.69

Record of Bodies Received at

Wheeling

Cemetery

Date of Burial 19	NAME OF DECEDENT	PLACE OF DEATH	Date of Death	LOCATION OF GRAVE	UNDERTAKER (or person acting as such)		Burial Permit No.	Registration District No.
					NAME	ADDRESS		
<u>1963</u>								
May, 29, 1963	Martha Schmidt	Highland Park Hospital	May, 27, 63	1st grave from north end Lot 43 Sec. 5.	Walter C. Oehler	Deerfield, Ill.	163	49.6
Aug. 26, 1963	Cecelia Burt	Manor Conv. Home, Glen Ellyn, Ill.	Aug. 23, 63	2nd grave from north end Lot 58 Sec. 5.	Shos. Coffey	Funeral Home Lombard, Ill.	290	220
<u>1964</u>								
Apr. 13, 1964	Laura Periolat	Cook Co. Hospital	Apr. 9, 1964	1st grave from north end Lot 32 Sec. 2.	Barr Funeral Home	Chicago, Ill.	25063	16.10
	Minnie Stryker	Presbyterian Home, Evanston	Feb. 21, 1964	Burial was intended to be in south grave on Lot 26. Section 6. Instead Miss Stryker willed her body to University of Chicago for research work in medical school.				
<u>1965</u>								
June, 29, 1965	William J. Burt	U.A. Hospital, Downey, Ill.	June, 27, 1965	1st grave from north end Lot 58 Sec. 5.	Coffey Funeral Home	Lombard, Ill.	87	49.7
July, 6, 1965	Cecilie Beckman	Highland Park Hospital	July, 2, 1965	4 grave from north end Sec. 2. Lot 13.	Edward Carter	Northbrook, Ill.	176	49.6
Oct. 22, 1965	William J. West	Glenview, Ill.	Oct. 17, 1965	3rd grave from north end Sec. 5. Lot 2	Oehler Funeral Home	Des Plaines, Ill.	N 1069	16.0
Nov. 27, 1965	Francis L. Ayres	Sherman Hosp. Elgin, Ill.	Nov. 25, 1965	1st grave from north end Sec. 5. n. half Lot 13.	Wheeling Funeral Home	Wheeling, Ill.	1338	45.2
Dec. 13, 1965	Alvin Becker	Ill. Masonic Hospital, Chicago	Dec. 10, 65	3rd grave from south end Sec. 5 Lot 20.	Wheeling Funeral Home	Wheeling, Ill.	89038	16.10
<u>1966</u>								
May, 14, 1966	Minnie Balling	Highland Park Hospital	May, 6, 1966	4th grave from north end Sec. 5. Lot 34.	Wheeling Funeral Home	Wheeling, Ill.	101	49.6
May, 14, 1966	Gertrude Merritt	Highland Park Hospital	May, 12, 1966	2nd grave from north end Sec. 5. south half Lot 61	Helmer Kiser	Deerfield Rd. Highland Park, Ill.	115	49.6
June, 6, 1966	Helen R. Lawrence	N. Milwaukee Wheeling, Ill.	June, 3, 66	2nd grave from north end n. half Lot 45. Sec. 5.	Oehler Funeral Home	Des Plaines, Ill.	N 643	16.0
Sept. 23, 1966	Ashes of Mr. & Mrs. Fred Campbell of Milwaukee, Wisconsin were buried in 3rd grave on Lot 13. Sec. 5. Wheeling Cemetery.							
Dec. 31, 1966	Bessie Haynes	St. Theresa Hosp. Waukegan	Dec. 28, 66	2nd grave on south half of Lot 57. Sec. 5.	D. Mac Gillis	Round Lake, Ill.	1220	49.8

Record of Bodies Received at

Cemetery

Date of Burial 19 <u>1967</u>	NAME OF DECEDENT	PLACE OF DEATH	Date of Death	LOCATION OF GRAVE	UNDERTAKER (or person acting as such)		Burial Permit No.	Registration District No.
					NAME	ADDRESS		
Sept. 7. '67	Anton Blum	Waukegan, Ill.	Sept. 3. 1967	Cremation ashes buried in 2nd grave on lot 25. Sec. 5.	R. Potter	Wheeling Funeral Home.		
" 18. '67	Florence Ayres	C.C. Hospital	Sept. 16. 1967	2nd grave from north end lot 43. Sec. 5.	Wheeling Funeral Home	Wheeling, Ill.	65428	16.10
Oct. 16. '67	William Schaefer	Amer. Hospital	Oct. 13. 1967	1st grave from n. end of S. half lot 45. Sec. 5	Sain + Son	5501 N. Ashland, Chicago	73243	16.10
Nov. 11. 1967	Celia Louise Hagie	Sacramento, Calif.	Nov. 9. 1967	lot 25. Sec. 6.	Sunset Funeral Chapel,	California	3400	
<u>1968</u>								
uly. 19. 1968	Melvin Hall	California	July 15. 1968	1st grave from north end of lot 46 Sec. 6.	Oehler Funeral Home	Des Plaines, Ill.	N 918	16.10
Oct. 19. 1968	John J. Hank	Highland Park Hosp.	Oct. 17. 1968	1st grave from north end of lot 8 Sec. 6.	Wheeling Funeral Home	Wheeling, Ill.	321	49.6
<u>1969</u> No burials during year of 1969.								
<u>1970</u>								
Feb. 12. 1970	Roger Albert Rockenbach Sr.	Walworth Co. Wis.	Feb. 7. 1970	4th grave from north end Sec. 5. Lot 41	Gary Derkaem	Elkhorn, Wisconsin		
Dec. 28. 1970	Ida F. Schroeder	Chicago, Ill.	Dec. 22. 1970	4th grave from north end Sec. 6. Lot 13.	Kranzke Funeral Home,	Chicago, Ill.	637288	16.10
<u>1971</u>								
Feb. 23. 1971	Frederick William Gotterbalk	Holy Family Hosp. Des Plaines	Feb. 20. 1971	3rd grave from north end. Sec. 5. Lot 6.	Ronny F. Potter	189 S. Milwaukee Wheeling, Ill.	N 240	16.0
June 10. 1971	Fred Hotopf	Chicago, Ill.	June 7. 1971	2nd from north end Sec. 5. Lot 3.	W. Romme	Chicago, Ill.		16.10
Aug. 6. 1971	Eunice H. Balling	Condell Men. Hosp. Lake Co.	Aug 3. '71	2nd from north end Sec. 5. Lot 34	Ronny F. Potter	189 S. Milwaukee Wheeling, Ill.	203	49.5
Oct. 25. 1971	Walter Lips Sr.	Nursing Home Lake Co.	Oct. 20. 1971	2nd. from north end Sec. 5. Lot 15.	Kelly + Spealbing	Highland Park, Ill.	1080	49.8
Dec. 8. 1971	Andrew J. A. Anderson	Oak Park, Ill.	Dec. 5. 1971	3rd from north end Sec. 5 Lot 14	Leslie A. Paskie	Oak Park, Ill.	1349	16.24

Record of Bodies Received at

Wheeling

Cemetery

Date of Burial* 1972	NAME OF DECEDENT	PLACE OF DEATH	Date of Death	LOCATION OF GRAVE	UNDERTAKER (or person acting as such)		Burial Permit No.	Registration District No.
					NAME	ADDRESS		
Jan. 3, 1972	Martha M. Fritz	Park Ridge Terrace Nure. Home	Jan. 1, 1972	4th grave from north end Sec. 6. Lot 18	Oehler Funeral Home	Des Plaines, Ill.	N 7	16.0
Nov. 2, 1972	Ellen M. Schwaegler	A.M. Chicago, Ill.	Feb. 28, 1972	South end of lot. 45.	Lain & Sons	Chicago, Ill.	606328	16.10
Apr. 26, 1972	Jeresa West	Holy Family Hosp. Des Plaines	Apr. 22, 1972	north end of Lot 44	Oehler Funeral Home	Des Plaines, Ill.	NN 264	16.0
May 15, 1972	Roland K. Truelson	Highland Park Hospital	May 13, 1972	north end of Lot 55. Do. 5.	John McMurrugh	Libertyville, Ill.	150	49.6
Dec. 26, 1972	Emma J. Ott	Lake Co. Home	Dec. 23, 1972	2nd grave from nr. end lot 28, sec. 6.	Kelly & Spalding	Highland Park, Ill.	466	49.5
	Ellen Welflin Huettner	Burlington Wis.	May, 5, 1972	Ashes buried in lot 36, sec. 5. Wheeling Cemetery in fall of 1972.				

1973

Nov. 6, 1973	Anna Bell Huber	Libertyville Hospital.	Mar. 3, '73	1st grave from n. end Lot 54. Sec. 5.	Mark McMurrugh	Libertyville, Ill.	111	49.5
Nov. 24, 1973	Fred C. Hagan	Chicago, Ill.	Feb. 23, 1973	Ashes buried on grave of D. Sigwalt Sec. 5. Lot 19. Wheeling Cemetery.				

1974

No burials during year of 1974

1975

Apr. 4, 1975	Josephine Sigwalt	Northlake Com Hospital	Mar 31, 1975	4th grave from north end lot 18. Sec. 5.	Mee & Ramme Inc.	Chicago 3918 Irving Park	527	16.92
May 8, 1975	Hazel L. Willis	D.O.A Holy Family Hospital	May 5, 1975	3rd grave from north end lot 21. Sec. 6.	Ronia A. Kolosak	Wheeling, Ill.	N 664	16.0
July 5, 1975	Emma Grewe	Condell Mem. Hospital	Libertyville July 2, 1975	lot 11. 3rd grave from Sec. 4. north end.	Burnett Funeral Home	Libertyville, Ill.	215	49.5
Aug. 26, 1975	Thomas G. White	Edgewater	Aug. 23, 1975	north half 1st grave lot 22 Sec. 5	Louis A. Kolosak	Wheeling, Ill.	620363	16.10
Oct. 16, 1975	Edward Schmidt	N. Riverwoods Center, Inc.	Oct. 14, 1975	2nd grave from north end lot 43. Sec. 5.	David Strang	Grays Lake, Ill.	365	49.6
Oct. 25, 1975	Jeanette Van Alten	Alexian Broc. Med. Center	Oct. 22, 1975	1st grave from north south half lot 26 Sec. 5.	Louis Kolosak	Wheeling, Ill.	NN 437	16.0
Nov. 1, 1975	Alfred C. Metz	Chester Co. Pennsylvania	Oct 30, 1975	lot grave from north south half lot 44 Sec. 5.	Ronia Kolosak	Wheeling, Ill.	NN 448	16.0
Nov. 15, 1975	Leo R. Patterson	P.A. Hosp. Downey, Ill.	Nov. 11, 1975	4th grave from north lot 21. Sec. 5.				

Record of Bodies Received at

Wheeling

Cemetery

Date of Burial 19	NAME OF DECEDENT	PLACE OF DEATH	Date of Death	LOCATION OF GRAVE	UNDERTAKER (or person acting as such)		Burial Permit No.	Registration District No.
					NAME	ADDRESS		
1976								
May 24, 1976	Lillian W. Miller	Libertyville Hospital	May 20, 1976	2nd grave from north end Lot 67 Sec. 5	Louise Kolesak	Wheeling, Ill.	235	49.5
June 7, 1976	Clara Lena Riise	Townsend, Wisconsin	June 7, 1976	1st grave from north end South Half Lot 61	Raymond Gritzmacher	Surig, Wisconsin		
June 10, 1976	Laverne E. Schuttner	Northwest Comm. Hospital	June 6, 1976	2nd grave from north end South Half Lot No. 46	Sauterburg & Behler	Arlington Heights, Ill.	1815	16.0
June 29, 1976	Catherine Gottschalk			2nd grave from north end Lot 6 Sec. 5				
July 8, 1976	Helen Freberg	North Shore Geriatric		3rd grave from north end Lot 24 Sec. 5	Burnett Funeral Home	Libertyville, Ill.	630	49.8
Aug 7, 1976	Anna Ginner	Phoenix, Arizona		2nd grave from north end Sec. 6 Lot No. 4	Spaulding & Kelly	Highland Park, Ill.		
Aug 28, 1976	Donald F. Savage Jr.	V.A. Hines Proviso Inf.	Aug 25, 1976	1st grave from north end Sec. 5 S. Half Lot 47	Louise Kolesak	Wheeling, Ill.	1087	16.92
Oct 19, 1976	Mildred Klase	Wife Cooks, Ill.	10-10-76	4th grave from north end Sec. 6 Lot 3	Harvey C. Brown	Chicago, Ill.	623749	16.10
Dec 10, 1976	Lambert Coleman	Holy Family Hospital Deerfield, Ill.	12-7-76	North 1/2 Lot 64 Sec. 5	Louise Kolesak	Wheeling, Ill.	N 1756	16.00
2/1/77	Jane Koebel	Highland Park Hosp. Highland Park, Ill.	1-30-77	Lot 25 Sec. 2	Kelly and Spaulding Deerfield, Ill.		41	49.6



GEORGE W. LINDBERG
COMPTROLLER
STATE OF ILLINOIS

TO ALL LICENSED CEMETERY AUTHORITIES:

ROOM 531
160 NORTH LA SALLE STREET
CHICAGO, ILLINOIS 60601
312/793-2451

Two copies of the Annual Statement of Care Funds are enclosed for your completion. An original copy when completed and notarized should be submitted to this Office within two and one-half months of the end of your fiscal year. The other completed copy should be retained for your files.

The only significant change in the annual report form is the Summary of Income from Care Fund Investments and Expenditures for Care at the bottom of page 2. In previous years the annual statement included a Report of Income from Care Fund Investments Held in Trust at the bottom of the same page. There was much confusion over this section of the report and it was frequently incomplete when received by this Office.

In response to a request of mine, Attorney General Scott rendered an Opinion to this Office on July 22, 1975, advising me that we should require a reporting of the ultimate use of the income of a cemetery care fund, in fulfilling Section 12(d) of the Cemetery Care Act. Section 4 of the Act provides that "care should be furnished only insofar as the net income derived from the amount so deposited in trust." However, this Office recognizes that many cemeteries supplement care fund income with income from their operations to provide better care and maintenance. Therefore, we are requesting total expenditures for care and maintenance (Sections 2, 3 and 4 of the Act) of the cemetery be reported on page 2, line 2B of the report.

On line A of this section of the report, you should continue to report the total income earned on care fund investments as also reported on page 5, column 9. This fulfills Section 12(c) of the Cemetery Care Act.

The Summary of Income from Care Fund Investments and Expenditures for Care will also be subject to audit by our field auditors during their periodic examination of care funds throughout the State. The certification at the bottom of page 1 of the annual report has also been revised to specifically recognize each licensee's responsibility to see that care fund income is spent for care purposes in accordance with the Cemetery Care Act.

As in prior years, I remind you that the Cemetery Care Division of my Office is available to answer your questions regarding the Cemetery Care Act or the Annual Statement of Care Funds. The Springfield Office is located at 208 W. Cook St., phone (217) 782-2051, and the Chicago Office is located at Room 531, 160 N. LaSalle Street, phone (312) 793-2451.

Sincerely,

George W. Lindberg
Comptroller

cc: Voj Wheeling 2003 ✓



Copy of original

State of Illinois

GEORGE W. LINDBERG
COMPTROLLER

1973

CEMETERY CARE DIVISION

ANNUAL STATEMENT OF CARE FUNDS

CEMETERY CARE ACT
(Illinois Revised Statutes 1971, Chapter 21, Section 64.2, Definitions)

LICENSE NO. 563

Wheeling Cemetery Association

Name of Cemetery/Authority

Office of Delia Schneider 133 N. Milwaukee Ave. Wheeling, Ill.

Business Address, City or Town and County

Wheeling Cemetery

Name of Cemetery

60070

Address of Cemetery

First Year Beginning Jan. 1, 19 73 and Ending Dec. 31, 19 73

Name:

Legal Residence:

Mark Willis Pres 60 N. Wolf Rd. Wheeling, Ill. 60070

Title

Mrs Mildred Ufford Treas. Box 151 Wheeling, Ill. 60070

Title

Miss Delia Schneider Sec. 133 N. Milwaukee Ave. Wheeling, Ill. 60070

Title

Chas D. Balling Trustee 450 E. Dundee Rd Wheeling, Ill. 60070

Title

Oscar Laurina Trustee E. Valley Park Deer Park, Ill. 60048

Title

Cemetery Authority Officers, Partners or Owners, and Directors or Trustees

_____ Title _____

_____ Title _____

_____ Title _____

_____ Title _____

Trustee if other than Cemetery Authority

Indicate new persons with (N) after name.

State of Illinois Franklin
County of _____

I, the Undersigned (officer) Delia Schneider Sec. of (Name of Cemetery Authority) _____ being first

duly sworn, state that I have examined this annual statement of Care Funds (Name of Cemetery Care Trust) _____

(N) as of Jan. 1, 1973 to Dec. 31, 1973 and for the year then ended. All information included in this statement is correct, to the best of my knowledge.

Wheeling Cemetery Association
(Cemetery Authority)

(SEAL)

By: Delia Schneider Sec.
Signature and Title of Officer

2-4-74
(Date)

John R. Riker
(Notary's Signature)

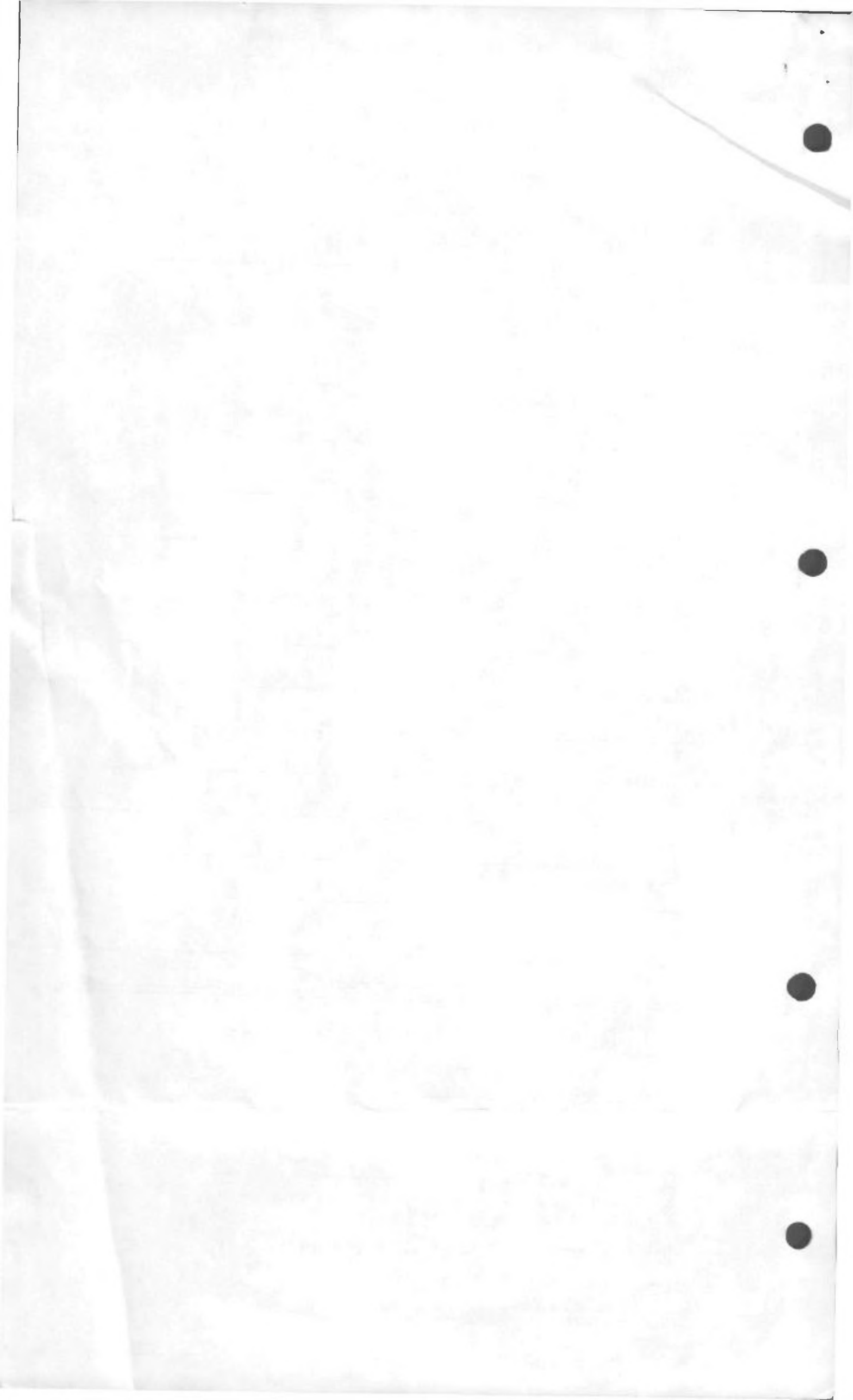

CEMETERY CARE DIVISION
Annual Statement of Care Funds (Continued)

INSTRUCTIONS

PAGE 4 – STATEMENT OF NET ASSETS— Columns A and B

LINE

1. PRINCIPAL CASH – Cash on deposit in non-interest bearing accounts.
2. INCOME CASH – Revenue on Care Fund Investments not remitted to Cemetery Authority by end of year.
3. INVESTMENTS – Total investments from Page 5, column (2) and (7), at original cost.
4. DUE FROM CEMETERY AUTHORITY – Care Fund cash collected by Cemetery Authority on paid contracts, but not deposited to Care Fund at year end. Normally, year end items in Transit.
6. UNDISTRIBUTED INCOME – Interest, dividends, etc., not withdrawn from Care Funds; in most cases line 6 will agree with line 2.
7. OTHER LIABILITIES – All amounts owed to others. Explain by separate schedule.

PAGE 4 – STATEMENT OF CHANGES IN ASSETS

LINE

10. AMOUNTS ALLOCATED FROM PAID CONTRACTS FOR ADDITIONS:
 Lots and Graves – A minimum of 15% of total sales price, but not less than \$7.50 per grave. Example – total sale \$200.00 – to the Care Fund a minimum of \$30.00.
 Crypts – A minimum of 10% of total sales price, but not less than \$15.00 per crypt. Example – total sales of \$500.00 – to the Care Fund a minimum of \$50.00.
 Niches – A minimum of 10% of total sales price, but not less than \$5.00 per niche.
11. GRANTS, GIFTS, DEVISES, BEQUESTS – All donations received for Care Fund. Any non-cash items (Securities, Real Estate, Etc,) should be recorded at current value as of the date of receipt.
12. GAIN ON SALE OF INVESTMENTS – Subtract cost from selling price. Gain results if selling price is more than cost. See page 5, column (5), for analysis.
13. OTHER ADDITIONS – Transactions or adjustments that result in an increase in Care Funds. Explain by separate schedule.
15. LOSS ON SALE OF INVESTMENTS – Subtract cost from selling price. Loss results if cost is more than selling price. See page 5, column (6), for analysis.
16. OTHER DEDUCTIONS – Transactions or adjustments that result in a decrease in Care Funds.
18. EXCESS (deficiency) – Enter the difference between total additions, line 14 and total deductions, line 17 resulting in an increase or (decrease) in Care Funds.
19. BALANCE BEGINNING OF YEAR – Total amount in the Care Fund beginning of fiscal year. Must agree with Line 9, Column (A).
20. BALANCE END OF YEAR – Total amount in the Care Fund end of fiscal year. Must agree with Line 9, Column (B).

INCOME FROM INVESTMENTS – EXPENDITURE FROM INCOME

A.	Income on hand the first day of this report (Page 4, Line 6A)	\$	<u>1100.00</u>
B.	Income received from Care Fund investments during fiscal year (Page 5, Column 9)	+	<u>352.64</u>
C.	Expenditures from income during fiscal year	-	<u>352.64</u>
D.	Income on hand the last day of this report (Line A+B-C=D; Same as Page 4, Line 6B)	\$	<u>1100.00</u>

Number of interments made during fiscal year

7

CEMETERY CARE DIVISION
Annual Statement of Care Funds (Continued)

Quincy Cemetery Association
Name of Cemetery Care Trust

Report of Care Funds — Do not include cemetery operating funds in this report.

STATEMENT OF NET ASSETS

12.31, 1973

<u>ASSETS</u>	(A) BEGINNING OF YEAR	(B) END OF YEAR
1. Principal Cash (Non-interest bearing account only)	\$ <u>192.71</u>	\$ <u>212.71</u>
2. Income Cash	<u>0</u>	<u>0</u>
3. Investments and other assets at original cost [See page 5, column (2) and (7), include interest bearing cash accounts.]	\$ <u>5,432.72</u>	\$ <u>5,432.72</u>
4. Due from Cemetery Authority on paid contracts	<u> </u>	<u> </u>
5. Total Assets (Lines 1, 2, 3, and 4)	\$ <u>5,625.43</u>	\$ <u>5,725.43</u>
<u>LESS LIABILITIES</u>		
6. Undistributed income	\$ <u>0</u>	\$ <u>0</u>
7. Other liabilities: * Explain	<u> </u>	<u> </u>
8. Total liabilities (Lines 6 & 7)	\$ <u>0</u>	\$ <u>0</u>
9. NET ASSETS (Line 5 less line 8)	\$ <u>5,625.43</u>	\$ <u>5,725.43</u>

STATEMENT OF CHANGES IN NET ASSETS

For Fiscal Year Ending 12.31, 1973

<u>ADDITIONS</u>	
10. Amounts allocated from paid contracts for sales of lots, graves, crypts, or niches	\$ <u>100.00</u>
11. Grants, gifts, devises, bequests	<u> </u>
12. Gain on sale of investments (Page 5, Column 5)	<u> </u>
13. Other additions: * Explain	<u> </u>
14. Total Additions (Lines 10, 11, 12, & 13)	\$ <u>100.00</u>
<u>DEDUCTIONS</u>	
15. Loss on sales of investments (Page 5, Column 6)	\$ <u> </u>
16. Other deductions: * Explain	<u> </u>
17. Total Deductions (Line 15 & 16)	\$ <u>0</u>
18. Excess (deficiency) of additions over deductions (Line 14 minus Line 17)	\$ <u>100.00</u>
19. Balance, beginning of year (Must agree with Line 9, Column (A))	\$ <u>5,625.43</u>
20. Balance, end of year (Line 18 plus Line 19; Must agree with Line 9, Column (B))	\$ <u>5,725.43</u>

*Use separate schedule if necessary

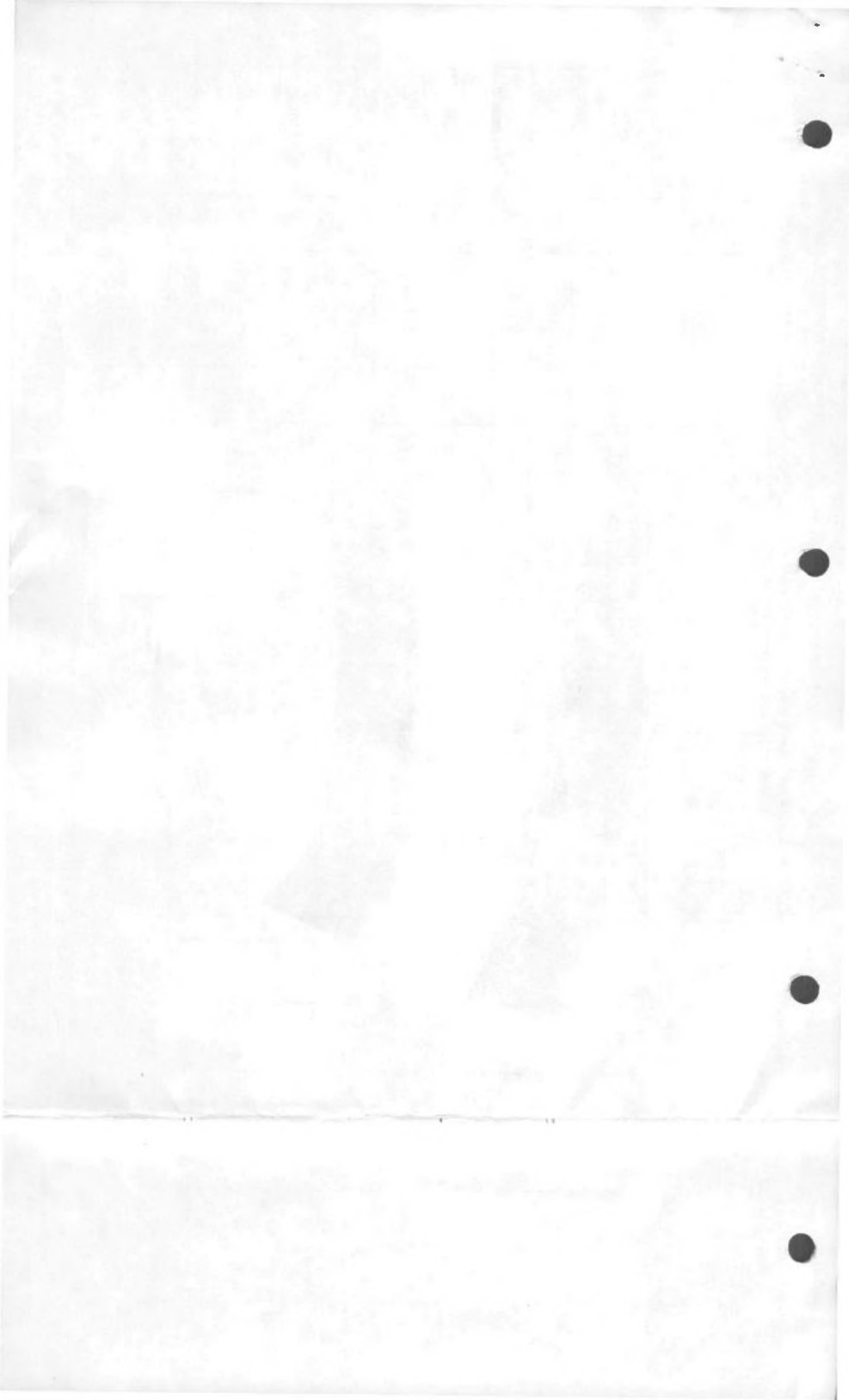

copy of original

GEORGE W. LINDBERG
COMPTROLLER

CEMETERY CARE DIVISION

1975

ANNUAL STATEMENT OF CARE FUNDS

CEMETERY CARE ACT

(Illinois Revised Statutes 1975, Chapter 21, Section 64.1 to Section 64.24)

LICENSE NO. 563

Wheeling Cemetery Association
Name of Cemetery Authority

Miss Adeline Schneider 133 N. Milwaukee Ave. Wheeling Cook Illinois 60090
Business Address City County Zip Code

Wheeling Cemetery
Name of Cemetery

East Dundee Rd. west of Milwaukee Ave. Wheeling, Cook Co. Ill. 60090
Address of Cemetery

Fiscal Year Beginning Jan. 1. 19 75 and Ending Dec. 31. 19 75.

Name: Merle Willis Legal Residence: 60 N. Wolf Rd. Wheeling, Ill. 537-0113
President Telephone No.

Vice President _____ Telephone No. _____

Adeline Schneider 133 N. Milwaukee Wheeling, Ill. 537-0040
Secretary Telephone No.

Mrs Mildred Utspadd Box 151 Wheeling, Ill. 537-0259
Treasurer Telephone No.

Chas. D. Balling 450 E. Dundee Rd. Wheeling, Ill. 60090
Trustee Title

Oscar Lawrence 728 E. Valley Park Drive
Libertyville, Ill. 60048
Trustee Title

Trustee if other than Cemetery Authority
Title _____
Title _____

Indicate new persons with (N) after name

State of Illinois
County of Cook

I, the undersigned (officer) Adeline Schneider, Sec. of (name of Cemetery Authority) Wheeling Cemetery Association, state that I have examined this Annual Statement of Care Funds as of Jan. 1. 1975, 19 75 (end of fiscal year). All information included on pages 3 and 5, regarding the Care Fund Trust, and on page 2, regarding the receipt and expenditure of income, is correct to the best of my knowledge and belief. All expenditures made from the income of the Care Fund during the year ended Dec. 31. 19 75, were for purposes of Care as defined under Section 2 of the Illinois Cemetery Care Act.

Subscribed and sworn to before me this 29th day of Jan, 19 76

Wheeling Cemetery Association
Name of Cemetery Authority

Adeline Schneider, Sec.
Signature Title

Shirley L. Cantel
Notary Public

NOTARY SEAL

My Commission expires 12/24, 19 77
(3M 12/75)

INSTRUCTIONS

PAGE 3 – STATEMENT OF NET ASSETS – Columns A and B

LINE

1. PRINCIPAL CASH – Cash on deposit in non-interest bearing accounts.
2. INCOME CASH – Revenue on Care Fund Investments not remitted to Cemetery Authority by end of year.
3. INVESTMENTS – Total investments from Page 5, column (2) and (7), at original cost.
4. DUE FROM CEMETERY AUTHORITY – Care Fund cash collected by Cemetery Authority on paid contracts, but not deposited to Care Fund at year end. Normally, year end items in Transit.
6. UNDISTRIBUTED INCOME – Interest, dividends, etc., not withdrawn from Care Funds; in most cases line 6 will agree with line 2.
7. OTHER LIABILITIES – All amounts owed to others. Explain by separate schedule.

PAGE 3 – STATEMENT OF CHANGES IN NET ASSETS

LINE

10. AMOUNTS ALLOCATED FROM PAID CONTRACTS FOR SALES:
 Lots and Graves – A minimum of 15% of total sales price, but not less than \$7.50 per grave. Example – total sale \$200.00 – to the Care Fund a minimum of \$30.00.
 Crypts – A minimum of 10% of total sales price, but not less than \$15.00 per crypt. Example – total sales of \$500.00 – to the Care Fund a minimum of \$50.00.
 Niches – A minimum of 10% of total sales price, but not less than \$5.00 per niche.
11. GRANTS, GIFTS, DEVISES, BEQUESTS – All donations received for Care Fund. Any non-cash items (Securities, Real Estate, Etc.) should be recorded at current value as of the date of receipt.
12. GAIN ON SALE OF INVESTMENTS – Subtract cost from selling price. Gain results if selling price is more than cost. See page 5, column (5), for analysis.
13. OTHER ADDITIONS – Transactions or adjustments that result in an increase in Care Fund Principal (Do not include income). Explain by separate schedule.
15. LOSS ON SALE OF INVESTMENTS – Subtract cost from selling price. Loss results if cost is more than selling price. See page 5, column (6), for analysis.
16. OTHER DEDUCTIONS – Transactions or adjustments that result in a decrease in Care Fund Principal.
18. EXCESS (deficiency) – Enter the difference between total additions, line 14 and total deductions, line 17 resulting in an increase or (decrease) in Care Funds.
19. BALANCE BEGINNING OF YEAR – Total amount in the Care Fund Net Assets (Trust Equity) beginning of fiscal year. Must agree with Line 9, Column (A).
20. BALANCE END OF YEAR – Total amount in the Care Fund Net Assets (Trust Equity) end of fiscal year. Must agree with Line 9, Column (B).

SUMMARY OF INCOME FROM CARE FUND INVESTMENTS AND EXPENDITURES FOR CARE

The following Summary is required by Section 12 (c) and (d) of the Illinois Cemetery Care Act:

A.	Income earned on Care Fund investments during current fiscal year (Page 5, Column 9)	\$	<u>409.38</u>
B.	Expenditures for care related items during current fiscal year		
	1. Expenditures of administering Trust Fund, if any		
	2. Expenditures for care and maintenance of Cemetery (Sections 2, 3 and 4 of Cemetery Care Act)		<u>409.38</u>
	3. Total expenditures (Lines B 1 + B 2)	\$	<u> </u>

NOTE: Income remaining in the Care Fund Trust account which has not been transferred to the Cemetery's Operating Account, if any, at the beginning and the end of the fiscal year, is reported on page 3, lines 2 and 6.

no balance

CEMETERY CARE DIVISION
Annual Statement of Care Funds (Continued)

Wheeling Cemetery Association
Name of Cemetery Care Trust

Report of Care Funds — Do not include cemetery operating funds in this report.

STATEMENT OF NET ASSETS

Fiscal Year Beginning Jan. 1., 19 75 and Ending Dec. 31., 19 75.

<u>ASSETS</u>	(A) BEGINNING OF YEAR	(B) END OF YEAR
1. Principal Cash (Non-interest bearing account only)	<u>\$ 292.71</u>	\$ _____
2. Income Cash <i>Sale of 23 rights</i>	<u>2.16</u>	_____
3. Investments and other assets at original cost [See page 5, column (2) and (7), include interest bearing cash accounts.]	<u>5532.72</u>	_____
4. Due from Cemetery Authority on paid contracts <i>Sale of lots</i>	<u>1562.50</u>	_____
5. Total Assets (Lines 1, 2, 3, and 4)	<u>\$7390.09</u>	<u>\$7390.09</u>
<u>LESS LIABILITIES</u>		
6. Undistributed income	\$ _____	\$ _____
7. Other liabilities: * Explain	_____	_____
8. Total Liabilities (Lines 6 & 7)	\$ _____	\$ _____
9. NET ASSETS (Line 5 less line 8)	<u>\$7390.09</u>	<u>\$7390.09</u>

STATEMENT OF CHANGES IN NET ASSETS

For Fiscal Year Ending Dec. 31., 19 75.

<u>ADDITIONS</u>	
10. Amounts allocated from paid contracts for sales of lots, graves, crypts, or niches	\$ _____
11. Grants, gifts, devises, bequests	_____
12. Gain on sale of investments (Page 5, Column 5)	_____
Other additions: * Explain	_____
14. Total Additions (Lines 10, 11, 12, & 13)	\$ _____
<u>DEDUCTIONS</u>	
15. Loss on sale of investments (Page 5, Column 6)	_____
16. Other deductions: * Explain	_____
17. Total Deductions (Line 15 & 16)	\$ _____
18. Excess (deficiency) of additions over deductions (Line 14 minus Line 17)	_____
19. Balance, beginning of year (Must agree with Line 9, Column (A))	\$ <u>7390.09</u>
20. Balance, end of year (Line 18 plus Line 19. Must agree with Line 9, Column (B))	<u>\$7390.09</u>

*Use separate schedule if necessary *June, 6, 1975 All cash was transferred to*
FOR EXPLANATION OF ANY ITEM ABOVE, SEE INSTRUCTIONS SHEET, PAGE 2.
LINE NUMBERS ABOVE CORRESPOND WITH NUMBER ON PAGE 2.

Savings account in Wheeling Trust + Savings Bank

CEMETERY CARE DIVISION
Annual Statement of Care Funds (Continued)

IF THE REPORT IS NOT EXAMINED BY A REGISTERED PUBLIC ACCOUNTANT, LEAVE THIS PAGE BLANK.

The Cemetery Care Act does not require an independent examination by a registered public accountant. However, the Comptroller will conduct a field audit of an Annual Statement of Care Funds accompanied by an unqualified report of a registered public accountant only on a periodic basis.

(REGISTERED PUBLIC ACCOUNTANT COMPLETE THE FOLLOWING)

REPORT OF REGISTERED PUBLIC ACCOUNTANT

We have examined the Statement of Net Assets of _____
(Name of Cemetery Care Trust)

as of _____, 19_____, and the related Statement of Changes in Net Assets for the year then ended. Our
(Date)

examination was made in accordance with generally accepted auditing standards, and accordingly, included such tests of the accounting records and such other auditing procedures as we considered necessary in the circumstances.

In our opinion, the accompanying Statements of Net Assets and Changes in Net Assets present fairly the financial position of _____
as of _____, 19_____, and the results of its operations for the year then
(Name of Cemetery Care Trust) (Date)

ended, in conformity with generally accepted accounting principles applied on a basis consistent with that of the preceding year.

_____, 19_____
Accountant's Name Date
(PLEASE TYPE OR PRINT)

Accountant's Signature Registration Number

Address

City and State

Notes to Financial Statements:

CEMETERY CARE DIVISION
Annual Statement of Care Funds (Continued)
SCHEDULE OF INVESTMENTS

Wheeling Cemetery Ass'n.
Name of Cemetery Care Trust

IF THERE ARE NO CHANGES IN INVESTMENTS
DURING THE YEAR - COMPLETE COLUMNS 1, 7, 8 & 9 ONLY

Year Ended Dec. 31, 1975

Name of Investment and Description (1)	Beginning of year		Purchases or Additions			Sales or Deductions					End of Year		Income for year (9)	
	Quantity	(2) At Cost	Date	Quantity	(3) Amount	Date	Quantity	(4) Proceeds	(5) Gain	(6) Loss	Quantity	(7) At Cost		(8) Current Value
Columbia Gas Common Stock	26 sh.	\$ 472.00									26 sh.	\$ 472.00	734.50	53.56
Commonwealth Edison Common Stock	23 sh.	485.42									23 sh.	485.42	733.00	52.95
U.S. + S. Co. Common Stock	22 sh.	1605.12									22 sh.	1605.92	1437.00	176.20
U.S. + S. Co. Dividend Bond	2	208.28									2	208.28	17.50	17.50
Commonwealth Edison Common Stock	42 sh.	1377.56									42 sh.	1377.56	513.25	80.64
Commonwealth Edison Common Stock		1311.54										1311.54		
U.S. + S. Co.	2	\$4.00	convert								2	100.00	100.00	8.00
Common Edison Co.			Apr. 3, 1975									2.16	2.16	
												\$ 1562.50	1562.00	Interest 19.96
			Nov. 6, 1975									292.71	292.71	
TOTAL		pg. 4, line 3A					pg. 4, line 12	pg. 4 line 15			pg. 4, line 3B	\$ 7,390.09	\$ 5,550.62	pg. 2, line A \$ 409.3

NOTES: 1. If all Care Fund Investments are not included in this schedule, a separate schedule in this form should be prepared by each trustee (custodian) for the investments in his possession and attached thereto.
2. Other Assets - Describe and include above with investments.
3. Include all interest bearing accounts above.
4. Trustee or Custodian if other than the Cemetery Authority must sign applicable certificate on reverse side, page 6.
5. This is a schedule of Care Fund Investments only. Do not include investments of the Cemetery's Operating Fund in this report.

CEMETERY CARE DIVISION
Annual Statement of Care Funds (Continued)

TRUSTEE'S CERTIFICATE (Illinois Cemetery Care Act, Section 12)

Sta. Illinois

County of _____

I, the undersigned _____ Trustee of the investments listed on page 5, (reverse side) of this report
as of _____, 19____, being first duly sworn, state that the above information is correct to the
best of my knowledge.

(Name of Trustee)

By _____
Title

Date _____

(SEAL)

(Notary's Signature)

CUSTODIAN'S CERTIFICATE

State of Illinois

County of _____

I, the undersigned _____ Custodian of the investments listed on page 5, (reverse side) of this report
as of _____, 19____, being first duly sworn, state that the above information is correct to the
best of my knowledge.

(Name of Custodian)

By _____
Title

Date _____

(SEAL)

(Notary's Signature)

BOND REQUIREMENTS

A.	Total Care Funds – Page 4, line 20	\$ _____
B.	Less base allowance	_____ 10,000.00
C.	Amount to be covered by Bond	\$ _____
D.	Amount of Bond required – 10% of line C	\$ _____

(Amount of Bond shall not be less than \$1,000.00 or more than \$100,000.00. Note: A Bond will not be required if Cemetery Care Funds are under \$10,000.00, or are held in trust by a Bank or Trust Company). If a Bond increase is required, a rider reflecting the increase is to accompany this report in accordance with Section 12 of the Illinois Cemetery Care Act.)

Number of interments made during fiscal year

Eight

WHEELING CEMETERY ASSOCIATION
ANNUAL REPORT FOR 1972

Checking account at Wheeling Trust & Savings Bank

GENERAL FUND

January 1, 1972	Balance on hand	- - - - -	\$1,224.87
RECEIPTS -	Dividends	- - - - -	322.68
	Opening charge on three graves	- - - - -	9.00
	Interest on 2 A.T & T. Debentures	- - - - -	17.50
	Permit for setting stone	- - - - -	2.00
	Sale of 1½ lots	- - - - -	150.00
	Donations - Adeline Sigwalt & Mae Ortegel	- - - - -	50.00
			\$1,776.05
 EXPENDITURES			
	Box Rent at Wheeling T & S Bank	- - -	\$9.00
	Labor, gas & oil	- - - - -	514.42
	Liability Insurance	- - - - -	19.00
	Total	- - - - -	\$542.42
	Balance on hand January 1, 1973	- - - - -	\$1,233.63

PERPETUAL CARE FUND

Jan. 1, 1972	Balance on hand	- - - - -	\$ 36.15
RECEIPTS			
	Sale of 23 rights Commonwealth Edison Co.	- - - - -	6.56
	Sale of 1½ Cemetery lots	- - - - -	150.00
	Balance on hand January 1, 1973	- - - - -	\$192.71

CHECKING ACCOUNT IN BANK Jan. 1, 1973

General fund	- - - - -	\$1,233.63
Perpetual Care Fund	- - - - -	192.71
		\$1,426.34

WHEELING CEMETERY ASSOCIATION
ANNUAL REPORT FOR 1973

Checking account at Wheeling Trust & Savings Bank

GENERAL FUND

January 1, 1973	Balance on hand		\$1,233.63
RECEIPTS			
Dividends	- - - - -		335.14
Opening Charge on two graves	- - - - -		6.00
Interest on two A.T & T Debentures	- - - - -		17.50
Sale of one four grave lot	- - - - -		100.00
Donations - Mae Ortegel	- - - - -		25.00
" - Esther Hagen	- - - - -		100.00
" - Laura Koebelin	- - - - -		20.00
			<hr/>
			\$1,837.27

EXPENDITURES

Box rent at Wheeling Trust & Savings Bank	\$9.00		
Labor -			
Mowing of grass, including gas & oil	446.60		
Mel Lange & Son, trimming and pruning trees & shrubs, & tractor work	350.00		
Removal of brush, 7 loads \$25.00 ea.	175.00		
Liability Insurance	27.00		
		\$1,007.60	
			<hr/>
			\$1,007.60
Balance on hand January 1, 1974	- - - - -		\$ 829.67

PERPETUAL CARE FUND

January 1, 1973	Balance on hand		\$192.71
RECEIPTS			
Sale of one four grave lot	- - - - -		100.00
Balance on hand January 1, 1974	- - - - -		<hr/>
			\$292.71

CHECKING ACCOUNT IN BANK January 1, 1974

General Fund	- - - - -		\$829.67
Perpetual Care Fund	- - - - -		292.71
			<hr/>
			\$1,122.38

WHEELING CEMETERY ASSOCIATION

ANNUAL REPORT FOR 1974

Checking account at Wheeling Trust & Savings Bank

GENERAL FUND

January 1, 1974 Balance on hand - - - - - \$829.67

Receipts

Dividends - - - - -	357.36
Interest on 2 A.T.&T. Debentures - - - - -	17.50
Donation - Mae Ortegel - - - - -	25.00
	<u>\$1,229.53</u>

Expenditures

Box Rent Wheeling Trust & Savings Bank - - -	\$ 9.00
Labor - mowing of grass, trimming including gas & oil - - - - -	248.75
Liability Insurance - - - - -	27.00
	<u>\$284.75</u>
January 1, 1975 Balance on hand - - - - -	<u>284.75</u>
	<u>\$944.78</u>

PERPETUAL CARE FUND

January 1, 1974 Balance on hand	\$292.71
1974 No receipts or expenditures	
January 1, 1975 Balance on hand	\$292.71

CHECKING ACCOUNT IN BANK January 1, 1975

General Fund - - - - -	944.78
Perpetual Care Fund - - - - -	292.71
	<u>\$1,237.49</u>

WHEELING CEMETERY ASSOCIATION

ANNUAL REPORT FOR 1975

Checking account at Wheeling Trust & Savings Bank

GENERAL FUND

January 1, 1975 Balance on hand	-----	\$944.78
<u>RECEIPTS</u>		
Dividends	-----	371.92
Interest on 2 A.T.&T. Debentures	-----	17.50
Opening charge on 8 graves	-----	24.00
Sale of lots	-----	1,562.50
Donations	-----	20.00
" Laura Koebelin	-----	20.00
" Mae Ortegel	-----	25.00
		<u>\$2,965.70</u>
<u>EXPENDITURES</u>		
Box Rent - Wheeling Trust & Savings Bank	-----	-\$ 9.00
Mel Lange - snow plowing	-----	50.00
Labor-grass cutting & trimming	-----	365.00
Repair of 20 monuments	-----	100.00
2 loads of gravel	-----	100.00
1 "Toro" Power Mower	-----	135.00
Liability Insurance	-----	27.00
		<u>\$786.00</u>
		<u>786.00</u>
Balance on hand January 1, 1976	-----	\$2,179.70

PERPETUAL CARE FUND

January 1, 1975 Balance on hand	\$292.71
Received April 3, 1975 - sale of two rights- Commonwealth Edison	2.16
	<u>\$294.87</u>
June 6, 1975 Deposited in Savings Account	
Wheeling Trust & Savings Bank	\$294.87
Receipts - Sale of lots in Cemetery	1,562.50
Interest to January 1, 1976	19.96
January 1, 1976 Balance in Savings Account	<u>\$1,877.33</u>

WHEELING CEMETERY ASSOCIATION

ANNUAL REPORT FOR 1975

Checking account at Wheeling Trust & Savings Bank

GENERAL FUND

January 1, 1975 Balance on hand	-----	\$944.78
<u>RECEIPTS</u>		
Dividends	-----	371.92
Interest on 2 A.T.&T. Debentures	-----	17.50
Opening charge on 8 graves	-----	24.00
Sale of lots	-----	1,562.50
Donations Laura Koebelin	-----	20.00
" Mae Ortegel	-----	25.00
		<hr/>
		\$2,965.70
 <u>EXPENDITURES</u>		
Box Rent - Wheeling Trust & Savings Bank	- - - \$ 9.00	
Mel Lange - snow plowing	-----	50.00
Labor-grass cutting & trimming	-----	365.00
Repair of 20 monuments	-----	100.00
2 loads of gravel	-----	100.00
1 "Toro" Power Mower	-----	135.00
Liability Insurance	-----	27.00
		<hr/>
	\$786.00	786.00
Balance on hand January 1, 1976	- - - - -	\$2,179.70

PERPETUAL CARE FUND

January 1, 1975 Balance on hand	\$292.71
Received April 3, 1975 - sale of two rights- Commonwealth Edison	2.16
	<hr/>
	\$294.87
June 6; 1975 Deposited in Savings Account	
Wheeling Trust & Savings Bank	\$294.87
Receipts - Sale of lots in Cemetery	1,562.50
Interest to January 1, 1976	19.96
	<hr/>
January 1, 1976 Balance in Savings Account	\$1,877.33

Sept. 23. 1976.

WHEELING CEMETERY ASSOCIATION

Statement as of June 1st, 1976

Checking account at Wheeling Trust & Savings Bank - General Fund

Jan. 1, 1976 Balance on hand	-----	\$2,179.70
<u>Receipts</u>		
Dividends	-----	158.70
Interest on 2 A.T.& T. Debentures	-----	8.75
Opening charge on 1 grave	-----	3.00
Sale of lots	-----	87.50
Setting of monument	-----	2.00
		<u>\$2,439.65</u>

EXPENDITURES

Box rent Wheeling Trust & Savings Bank	\$9.00	
Apr. 24, 1976 Paid to Perpetual Care Fund		
for loans during previous years	<u>\$1,311.54</u>	
	<u>\$1,320.54</u>	<u>\$1,320.54</u>
Balance on hand June 1, 1976	-----	\$1,119.11

Savings account at Wheeling Trust & Savings ~~Account~~ Bank.

PERPETUAL CARE FUND

Jan. 1, 1976 Balance in savings account	-----	\$1,877.33
<u>RECEIPTS</u>		
Sale of lots	-----	87.50
Payment of loans made to General Fund during previous		
years - -	1,311.54	
Sale of 63 shares Empire State Electric Co.	-----	830.96
Sale of 52 shares of A.T.&T. Co. Stock	-----	2,951.00
Sale of 23 shares of Commonwealth Edison Co.	-----	660.53
Sale of 2 shares A.T.&T. Pfd. Conv.	-----	98.74
Sale of 26 shares Columbia Gas System Inc.	-----	603.97
Sale of 2 Debenture Bonds A.T.&T Co.	-----	207.31
Interest from Jan. 1, to June 1, 1976	-----	93.70
Balance on hand June 1, 1976	-----	<u>\$8,722.58</u>

Sept. 23, 1976

WHEELING CEMETERY ASSOCIATION

Statement as of June 1st, 1976

Checking account at Wheeling Trust & Savings Bank - General Fund

Jan. 1, 1976 Balance on hand - - - - -	\$2,179.70
<u>Receipts</u>	
Dividends - - - - -	158.70
Interest on 2 A.T.& T. Debentures - - - - -	8.75
Opening charge on 1 grave - - - - -	3.00
Sale of lots - - - - -	87.50
Setting of monument - - - - -	2.00
	<u>\$2,439.65</u>

EXPENDITURES

Box rent Wheeling Trust & Savings Bank \$9.00	
Apr. 24, 1976 Paid to Perpetual Care Fund	
for loans during previous years <u>\$1,311.54</u>	
	<u>\$1,320.54</u>
Balance on hand June 1, 1976 - - - - -	\$1,119.11

Savings account at Wheeling Trust & Savings Account Bank

PERPETUAL CARE FUND

Jan. 1, 1976 Balance in savings account - - - - -	\$1,877.33
<u>RECEIPTS</u>	
Sale of lots - - - - -	87.50
Payment of loans made to General Fund during previous	
years - - - - -	<u>1,311.54</u>
Sale of 63 shares Empire State Electric Co. - - - - -	830.96
Sale of 52 shares of A.T.&T. Co. Stock - - - - -	2,951.00
Sale of 23 shares of Commonwealth Edison Co. - - - - -	660.53
Sale of 2 shares A.T.&T. Pfd. Conv. - - - - -	98.74
Sale of 26 shares Columbia Gas System Inc. - - - - -	603.97
Sale of 2 Debenture Bonds A.T.&T Co. - - - - -	207.31
Interest from Jan. 1, to June 1, 1976 - - - - -	93.70
Balance on hand June 1, 1976 - - - - -	<u>\$8,722.58</u>

Including Indians, settlers

June. Mar. 16. 1976

CC: V. 15 W. 2003

Two centuries of dead rest at site

by LINDA PUNCH

For centuries, inhabitants of the Des Plaines River area came to the high mound of earth to bury their dead.

It began with the Pottawattomi Indian tribe that camped along the banks of the river in the 1700s. It continues today with Wheeling village residents, who continue to use the Wheeling Cemetery.

The 2-acre cemetery, located on the

south side of Dundee Road east of Wolf Road, is surrounded by the bustle of modern day life. Many village residents drive by it daily without realizing its historical significance.

Merle Willis, former Wheeling Historical Society president, said the recorded history of the cemetery dates back to the early 1800s.

"The earliest stone we've uncovered is 1839. The township wasn't even or-

ganized until 1850," he said.

VILLAGE HISTORIANS believe the ground first was used for burial by Indians living in the area. Willis said people have found bones and arrowheads in the area "but no one knows for sure."

"It was mostly marsh area around here and the cemetery was the highest part. We assume it was an Indian burying ground," he said.

The land was originally purchased

for \$50 in 1850 when the Wheeling Cemetery Assn. was formed. Willis said the graves of many of Wheeling's earliest residents can be found there.

"Most of the verse on the early stones is in German," he said, noting that the first residents of Wheeling were German immigrants.

A listing of those buried in the cemetery is like a review of Wheeling's history — George Strong, who first staked out a piece of land when the settlement opened; George Periolat, owner of the town brewery; and Albert Fassbender, owner of the first store in the village.

THE CEMETERY also tells stories of personal tragedies, Willis said.

"We had one whole family buried here in the early nays — a father mother and five children who died of diphtheria," he said.

Veterans from wars dating back to the Civil War also are buried in the cemetery, Willis said.

Interest in the cemetery has been renewed by the village's decision to assume ownership of the property. The village board tonight is expected to approve an ordinance transferring the deed to the village.

"The sites have been selling like crazy. We've even sold them to people in the condominiums. There's been quite a revival of thought about use of the cemetery," Willis said.

Tuesday March 16, 1976



THE GRAVES of Wheeling's earliest settlers can be found in the Wheeling Cemetery. The

older tombstones bear German inscriptions and mark the graves of German immigrants.

The cemetery is located south of Dundee Road just east of Wolf Road.

CCNY Wheeling 3003

Time, developments bury old cemeteries

By Mark Fineman

When Ernst Weseman's family buried the German pioneer's remains in the middle of a Palatine farm in 1910, they carefully inscribed the brown marble headstone with the words, "Rest in Peace."

If they only knew...

Today, thousands of cars whiz by Weseman's ivy-covered grave each day, occasionally stopping at one of the two fast-food restaurants across the street.

His burial plot is surrounded by a parking lot that services the paint store, wallpaper shop, drugstore, liquor store, pizza place and eight other shops that pack the Plum Grove shopping center directly behind Weseman's tombstone.

To the left and right of the grave are gas stations, one of which covers a tiny cemetery just like the one where Weseman's tomb lies.

Suburbia finally has caught up with its past

Dozens of tiny, historic cemeteries like the Salem Church Cemetery, where Weseman's grave lies, are scattered throughout the suburbs like a patchwork of the past. They're filled with weathered markers bearing the names of suburbia's pioneers and the German names signifying the next wave of suburban settlers.

One-by-one, the plots are being absorbed — and in some cases swallowed entirely — by modern suburban developments.

"There's no question suburban sprawl is menacing these now-forgotten burial grounds," says Palatine resident Avery Wolfrum, one of three members of the Cook County Cemetery Board of Trustees.

Wolfrum, a 56-year-old retiree who calls himself "a professional cemetery hobbyist," says he's dedicating his life to saving such cemeteries. After researching old county documents in 1973, Wolfrum discovered that the county actually owns six such cemeteries in Palatine Twp., Golf, Midlothian, Thornton and Hoffman Estates. He helped form the cemetery commission four years ago to maintain the plots.

"The county government now is struggling with limited federal-grant money to preserve and maintain these cemeteries," Wolfrum says. "They're our only real link with the past — the suburbs' past — and they should be preserved. Unfortunately, we already have lost many of them."

Wolfrum says old maps showed a small cemetery on what is now the busy intersection of Dundee and Sanders Rds. in Northbrook. He recently investigated it and found a modern gas station where the graves were.

"I did some checking around, and one old-timer told me that the gravestones were all knocked down in the 1920s



An 80-year-old headstone marks Palatine's Salem Church Cemetery—an island of the past surrounded by a sea of suburban development.

when a previous gas station went in," Wolfrum says. "But when they went to dig the foundation for the station, they kept hitting all these corpses. It was a real horror story."

Despite concern by local preservation societies, Wolfrum claims most of the small cemeteries face an uphill battle against suburbia's development wave.

The Cook County Cemetery Board has relied entirely on infrequent federal Community Development Block Grants for the \$60,000 to \$70,000 it has spent fencing off the plots, clearing the underbrush and cutting the lawns, Wolfrum says.

"The problem is the families that started these cemetery plots now are the ones who are in them," Wolfrum says. "There's no one to carry them on. The land has been sold in trusts to developers and there's little anyone can do to keep the bulldozers out."

"But I think there is some hope," he says. "Cemeteries always have been sacred burial grounds. It's hard to imagine too many people being able to face the thought of digging up a sacred shrine for the basement of an apartment building."

ROUTE TO:

- PRES.
- CLERK
- TREAS.
- ATTY.
- BLDG. & ZON.
- PLAN COMM.
- HEALTH

- BOARD
- MANAGER
- ADMN. ASST.
- ENG.
- FOLIO
- FIRE
- PUBLIC WKS.
- ZONING BO.

Account #1
Handled AK 11-1-74 To Geo + Paul Bud city 11/4/74
 (2)
 (11)

Wheeling, Illinois
 October 28, 1974

RECEIVED

NOV 1 1974

EVELYN R. DIENS

The Honorable President and Board of Trustees
 Village of Wheeling, Illinois

Re: Wheeling Village Cemetery

Gentlemen:

We write this letter at the suggestion of the Wheeling Historical Society (Land Mark Committee). Our Cemetery Association deems it proper to seek some way of extending the life of this old plot of ground with the care and reverence to which it is entitled. It has been an integral part of the Village of Wheeling, with earliest burials having been made in the 1830s.

Our present officers are of the age where we know that some way must be obtained to carry on, in the years to come. Proper care can only be had by turning over this responsibility to some Governmental body which will be in existence permanently. In view of the continuous growth of the Village of Wheeling, it is our hope that a provision can be made for the Village to assume the maintenance of the Wheeling Cemetery so that it may be an asset to our Community.

Since we operate as officers under supervision of the State of Illinois, certain legal aspects of conveyance of title would have to be researched by an attorney. Our meager funds would necessarily be a part of the change over.

We solicit your consideration and study.

Present officers Wheeling Cemetery Association

- Walter Willis* President
- Adeline Schneider* Secretary
- Triedred Itzelsel* Treasurer
- A. P. Balling* Board Member
- Oscar Lawrence* " "

CERTIFIED COPY OF RESOLUTION

The undersigned, being the Secretary of the Wheeling Cemetery Association, a duly organized and existing Illinois corporation, hereby attests that the following is a true and correct copy of a certain resolution passed and approved at a joint meeting of shareholders and directors at a duly noticed meeting held on *Mar. 26. 1976*

RESOLVED that in reliance upon the representation of the Village of Wheeling that it will adequately maintain the Wheeling Cemetery presently owned by the Corporation, the Corporation hereby authorizes the transfer of said cemetery, all appurtenances thereto and all funds presently held and to be collected in the future to the Village of Wheeling; be it further resolved that the appropriate corporate officers are authorized and directed to execute the appropriate documents to accomplish said transfer.

Adeline Schneider

Secretary
Wheeling Cemetery Association



A. Schneider
Copy of original

ORDINANCE NO. 1409

WHEREAS, the President and Board of Trustees deem it in the best interests of the citizens of the Village of Wheeling that the Village acquire and preserve the property commonly known as the Wheeling Cemetery; and

WHEREAS, the Wheeling Cemetery Association has agreed to transfer title to said cemetery in return for the Village's representation that the Cemetery will be maintained and preserved by the Village; and

WHEREAS, the Village is specifically authorized by Chapter 24, §11-49-1 of the Illinois Revised Statutes to acquire and maintain said Cemetery; and

WHEREAS, the Village is specifically authorized by Chapter 24, §11-48.2-2 of the Illinois Revised Statutes to declare said Cemetery as an official landmark of the Village of Wheeling;

NOW, THEREFORE, BE IT ORDAINED by the President and Board of Trustees of the Village of Wheeling, County of Cook, State of Illinois as follows:

SECTION A.

That the President and Clerk of the Village of Wheeling are hereby directed and authorized to accept on behalf of the Village the deed to the property commonly known as the Wheeling Cemetery and to record the same with the Registrar of Titles, County of Cook, State of Illinois.

SECTION B.

That the ^{Treasurer} ~~Assistant Village Manager~~ is hereby directed and authorized to accept all assets of the Wheeling Cemetery Association and deposit same in a Cemetery Association Fund; all future incomes from said Cemetery shall be deposited in said Fund.

SECTION C.

That pursuant to Chapter 24, §11-48.2-2 of the Illinois Revised Statutes the Wheeling Cemetery is declared an official landmark of the Village of Wheeling and shall be regulated as such by the corporate authorities of the Village of Wheeling.

SECTION D.

The invalidity of any section or provision of this Ordinance hereby adopted shall not invalidate other sections or provisions thereof.

SECTION E.

This Ordinance shall be in full force and effect from and after its passage, approval and publication according to law.

PASSED this 15 day of March, 1976.

Trustee Cole ayl
Trustee Hedlund ayl
Trustee Hein ayl

Trustee Jackson ayl
Trustee Kerr ayl
Trustee Monoson ayl

APPROVED this 15 day of March, 1976.

Village President

ATTEST:

Village Clerk

Placed on Passage: _____

Posted: _____

Published: _____

To Book Publishing: _____

Wheeling to take over care of historic cemetery

8-20-75

Steps toward purchasing the historic Wheeling Cemetery were authorized Monday by the village board.

Board members requested that Village Atty. John Burke prepare the necessary documents for the village to purchase the cemetery, at Pine Street and Dundee Road, and take over its operation on Jan. 1.

The board's action was in response to a request by members of the Wheeling Cemetery Association, a nonprofit group that has been overseeing the cemetery's operation.

The village will purchase the cemetery for \$1 and, in addition to the 1.7-acre site, will receive approximately \$4,500 worth of stocks and bonds invested by the cemetery directors for perpetual care.

The directors met earlier with the village board's real estate and zoning committee. Adeline Schneider, 133 N. Milwaukee, told board members that there are graves in the cemetery dating back to 1832.

"The first settlers of this village are buried there, among them 18 Civil War veterans and the first three country doctors who served the village. The board of directors' concern is that now that we are all getting older, someone must continue to care for the cemetery.

"Who's going to do this after I'm gone? We need the assurance that someone will continue to care for the gravesites. It's not that much work, I've done it for 40 years, but now for an old lady like me to go up there with a grave digger and have to walk off a grave site in a foot of snow is impossible. I just can't do it anymore," Schneider said. She is 84 years old.

Merle Willis, 60 N. Wolf, president of the association's board of directors, told the village board that there are approximately 37 unpurchased gravesites. The board agreed to permit the association to sell sites through Dec. 31. No sites would be sold after that, village board members said.

Board member Gilbert Monoson, chairman of the real estate and zoning committee, said the takeover would cost village residents nothing, and that the bonds and stocks could pay for the maintenance of the cemetery for several years.

Monoson said the village would contact state and federal agencies in an effort to obtain grants for the construction of a fence around the cemetery. The fence would be necessary to prevent vandalism of grave markers, he said.



**WHEELING
TRUST & SAVINGS
BANK**

NO. 1650

DATE March 26 1976

PLEASE BUY SELL EXCHANGE } FOR { MY } OUR } ACCOUNT THROUGH Blunt Ellis + Sinner

THE FOLLOWING SECURITIES: 23 Shares of Con Ed.; 26 Shares Col. Grs. Co. A.T. & T. 200

Dep. due 5/15/2000 @ 8 3/4; 13 Shares Empire Dist. Electric Co.; 25 Shares of A.T. & T.;
+ 2 Shares of Preferred A.T. & T.

TO BE EXCHANGED FOR

PRICE At Market OPEN OR DAY ORDER

PAYMENT AS FOLLOWS:
DISPOSITION OF PROCEEDS

NEW BONDS } COUPON }
OR } REGISTERED } IN NAME OF
STOCK CERTIFICATES } ISSUED }

MR. _____
MRS. Wheeling Company 1/556
MISS _____

It is understood that the above transaction is made at my request and my accommodation; that the bank acts only as my agent and assumes no responsibility beyond ordinary care and diligence in the selection of a broker for the actual execution of the transaction subject to all the rules and customs of the Exchange (and of clearing house, if any) where executed; that the bank assumes no responsibility for the neglect, default or failure of any agent so selected or for the loss of items in transit. The bank has not solicited this transaction and has not made any statements or observations regarding the securities involved in it. It is understood that all open orders remain in force until executed or cancelled.

SOCIAL SECURITY NUMBER _____

STREET _____

CITY _____ STATE _____ PHONE NO. _____

YOU ARE HEREBY AUTHORIZED TO CHARGE MY ACCOUNT FOR YOUR EXPENSE IN HANDLING THE FOREGOING TRANSACTION IN MY BEHALF.

SIGNATURE OF CUSTOMER X

RECEIVED THE ABOVE DESCRIBED SECURITIES FOR SALE EXCHANGE.

WHEELING TRUST AND SAVINGS BANK

BY Phyllis J. [Signature]

I } WE } HEREBY ACKNOWLEDGE RECEIPT OF THE FOLLOWING { BONDS } STOCK CERTIFICATES } AS ORDERED ABOVE.

SIGNATURE OF CUSTOMER Merle W. [Signature]

DATE _____

BLUNT ELLIS & SIMMONS
INCORPORATED

111 West Monroe Street Chicago, Illinois 60603
Telephone (312) 346-9000

MEMBERS OF
NEW YORK STOCK EXCHANGE
AND OTHER PRINCIPAL EXCHANGES

YOU BOUGHT	YOU SOLD
	26

COLUMBIA GAS SYSTEM INC

PRICE	TRADE DATE	EXCH	ORIG	P/T	PAYMENT DATE
24	3 29 76	3	1	P	4 05 1976

ON OTHER THAN ROUND LOTS (NORMALLY 100 SHARES) ON ALL EXCHANGES AN AMOUNT HAS BEEN ADDED TO THE PRICE ON PURCHASES OR DEDUCTED ON SALES. ON THE NEW YORK STOCK EXCHANGE THIS AMOUNT IS 25¢ PER SHARE FOR STOCKS SELLING AT \$55 OR ABOVE, AND 12½¢ FOR STOCKS SELLING BELOW. IN ALL OTHER CASES AN EXPLANATION WILL BE PROVIDED ON REQUEST.

TERMS, AND CODED SYMBOLS
INDICATED BY * ARE
EXPLAINED ON REVERSE SIDE

ACCOUNT NUMBER	T	R	TRANS.
50 999881	1	29	5078

GROSS AMOUNT	INT./ST. TAX	COMMISSION	SEC./POST	AMOUNT DUE
624 00		20 00	3	644 00

WHEELING TRUST AND SAVINGS BANK
ATTN MR ROBERT MOORE
4 SOUTH MILWAUKEE AVENUE
WHEELING IL 60090

197648108 COPY FOR ACCOUNT OF
CUSIP WHEELING TRUST & SAVINGS BANK

ORIGINAL

RETAIN ORIGINAL FOR YOUR RECORDS
RETURN SECOND COPY WITH PAYMENT OR
SECURITIES BY PAYMENT DATE ABOVE

BLUNT ELLIS & SIMMONS
INCORPORATED

111 West Monroe Street - Chicago, Illinois 60603
Telephone (312) 346-9000

MEMBERS OF
NEW YORK STOCK EXCHANGE
AND OTHER PRINCIPAL EXCHANGES

YOU BOUGHT	YOU SOLD
	200

AMERICAN TEL & TEL CO RG
DB 8 3/4% MAY 15 2000

PRICE	TRADE DATE	EXCH	ORIG	P/T	PAYMENT DATE
102 1/4	3 29 76	3	2	P	4 05 1976

ON OTHER THAN ROUND LOTS (NORMALLY 100 SHARES) ON ALL EXCHANGES AN AMOUNT HAS BEEN ADDED TO THE PRICE ON PURCHASES OR DEDUCTED ON SALES. ON THE NEW YORK STOCK EXCHANGE THIS AMOUNT IS 25¢ PER SHARE FOR STOCKS SELLING AT \$55 OR ABOVE, AND 12½¢ FOR STOCKS SELLING BELOW. IN ALL OTHER CASES AN EXPLANATION WILL BE PROVIDED ON REQUEST.

TERMS, AND CODED SYMBOLS
INDICATED BY * ARE
EXPLAINED ON REVERSE SIDE

ACCOUNT NUMBER	T	R	TRANS.
50 999881	1	29	5078

GROSS AMOUNT	INT./ST. TAX	COMMISSION	SEC./POST	AMOUNT DUE
204 56	6 61	4 00		207 31

WHEELING TRUST AND SAVINGS BANK
ATTN MR ROBERT MOORE
4 SOUTH MILWAUKEE AVENUE
WHEELING IL 60090

030177AX7 COPY FOR ACCOUNT OF
CUSIP WHEELING TRUST & SAVINGS BANK

ORIGINAL

RETAIN ORIGINAL FOR YOUR RECORDS
RETURN SECOND COPY WITH PAYMENT OR
SECURITIES BY PAYMENT DATE ABOVE

BLUNT ELLIS & SIMMONS
INCORPORATED

111 West Monroe Street - Chicago, Illinois 60603
Telephone (312) 346-9000

MEMBERS OF
NEW YORK STOCK EXCHANGE
AND OTHER PRINCIPAL EXCHANGES

YOU BOUGHT	YOU SOLD
	2

AMERICAN TEL & TEL CO
PFD CONV \$4

PRICE	TRADE DATE	EXCH	ORIG	P/T	PAYMENT DATE
59 3/8	3 29 76	3	1	P	4 05 1976

ON OTHER THAN ROUND LOTS (NORMALLY 100 SHARES) ON ALL EXCHANGES AN AMOUNT HAS BEEN ADDED TO THE PRICE ON PURCHASES OR DEDUCTED ON SALES. ON THE NEW YORK STOCK EXCHANGE THIS AMOUNT IS 25¢ PER SHARE FOR STOCKS SELLING AT \$55 OR ABOVE, AND 12½¢ FOR STOCKS SELLING BELOW. IN ALL OTHER CASES AN EXPLANATION WILL BE PROVIDED ON REQUEST.

TERMS, AND CODED SYMBOLS
INDICATED BY * ARE
EXPLAINED ON REVERSE SIDE

ACCOUNT NUMBER	T	R	TRANS.
50 999881	1	29	5131

GROSS AMOUNT	INT./ST. TAX	COMMISSION	SEC./POST	AMOUNT DUE
118 75		20 00	1	98 74

WHEELING TRUST & SAVINGS BANK
ATTN MR ROBERT MOORE
4 S MILWAUKEE AVENUE
WHEELING IL 60090

030177208 COPIES SENT PER INSTRUCTIONS
CUSIP

ORIGINAL

RETAIN ORIGINAL FOR YOUR RECORDS
RETURN SECOND COPY WITH PAYMENT OR
SECURITIES BY PAYMENT DATE ABOVE

BLUNT ELLIS & SIMMONS
INCORPORATED

111 West Monroe Street - Chicago, Illinois 60603
Telephone (312) 346-9000

MEMBERS OF
NEW YORK STOCK EXCHANGE
AND OTHER PRINCIPAL EXCHANGES

YOU BOUGHT	YOU SOLD
	23

COMMONWEALTH EDISON CO

PRICE	TRADE DATE	EXCH	ORIG	P/T	PAYMENT DATE
29 5/8	3 29 76	3	1	P	4 05 1976

ON OTHER THAN ROUND LOTS (NORMALLY 100 SHARES) ON ALL EXCHANGES AN AMOUNT HAS BEEN ADDED TO THE PRICE ON PURCHASES OR DEDUCTED ON SALES. ON THE NEW YORK STOCK EXCHANGE THIS AMOUNT IS 25¢ PER SHARE FOR STOCKS SELLING AT \$55 OR ABOVE, AND 12½¢ FOR STOCKS SELLING BELOW. IN ALL OTHER CASES AN EXPLANATION WILL BE PROVIDED ON REQUEST.

TERMS, AND CODED SYMBOLS
INDICATED BY * ARE
EXPLAINED ON REVERSE SIDE

ACCOUNT NUMBER	T	R	TRANS.
50 999881	1	29	5082

GROSS AMOUNT	INT./ST. TAX	COMMISSION	SEC./POST	AMOUNT DUE
681 38		20 82	3	660 53

WHEELING TRUST & SAVINGS BANK
ATTN MR ROBERT MOORE
4 S MILWAUKEE AVENUE
WHEELING IL 60090

202795100 COPIES SENT PER INSTRUCTIONS
CUSIP

ORIGINAL

RETAIN ORIGINAL FOR YOUR RECORDS
RETURN SECOND COPY WITH PAYMENT OR
SECURITIES BY PAYMENT DATE ABOVE

INCORPORATED

Telephone (312) 346-9000

AND OTHER PRINCIPAL EXCHANGES

YOU BOUGHT	YOU SOLD
	63

EMPIRE DISTRICT ELECT CO

PRICE	TRADE DATE	EXCH	ORIG	P/T	PAYMENT DATE
13 5/8	3 29 76	1	1	P	4 05 1976

ON OTHER THAN ROUND LOTS (NORMALLY 100 SHARES) ON ALL EXCHANGES AN AMOUNT HAS BEEN ADDED TO THE PRICE ON PURCHASES OR DEDUCTED ON SALES. ON THE NEW YORK STOCK EXCHANGE THIS AMOUNT IS 25¢ PER SHARE FOR STOCKS SELLING AT \$55 OR ABOVE, AND 12½¢ FOR STOCKS SELLING BELOW. IN ALL OTHER CASES AN EXPLANATION WILL BE PROVIDED ON REQUEST.

TERMS, AND CODED SYMBOLS
INDICATED BY * ARE
EXPLAINED ON REVERSE SIDE

ACCOUNT NUMBER	T	R	TRANS.
50 999881	1	29	5022

GROSS AMOUNT	INT./ST. TAX	COMMISSION	SEC./POST	AMOUNT DUE
858 38	2 95	24 44	3	830 96

WHEELING TRUST & SAVINGS BANK

A. Schneider

1. Rate—Referendum.] § 11-50-1. Cities and villages of less than 25,000 population shall pay a tax annually of not to exceed .025% of the value, as equalized or assessed by the Department of Local Government Affairs, of all the property in the city or village for the purpose of reconditioning and restoring neglected cemeteries or any portion thereof, which are owned in the city or village, or over which that city or village exercises management and control. Such tax shall be levied in any such city or village until the question of levying the tax has been submitted to the electors of that city or village at any general or special election to be held in the city or village and has been approved by a majority of the electors voting thereon. The tax so levied shall be used at that election shall be in the following form:

A tax of not exceeding .025% shall be levied each year on taxable property in the city or village) of for the purpose of reconditioning and restoring neglected cemeteries provided in Section 11-50-1 of the Illinois Municipal Code?	YES	
	NO	

Majority of the electors of the city or village voting thereon at that election vote for the tax herein provided for, the city or village is authorized to levy and collect the tax. The tax shall be in addition to all other taxes that city or village is now or hereafter authorized to levy on the taxable property in the city or village, and shall be in addition to all other taxes for general purposes authorized to be levied and collected in like manner as the taxes for that city or village. The foregoing limitation upon tax rate may be increased or decreased according to the provisions of the General Revenue Law of

Approved by P.A. 77-886, § 1, eff. Aug. 17, 1971. L. 1971, § 482 et seq.

Division 51. Removal of Cemeteries

Conditions.

1. Conditions.] § 11-51-1. Whenever a cemetery is embraced within the limits of any corporate authorities thereof, if, in their opinion any good cause exists why such cemetery should be removed, they may cause the remains of all interred therein to be removed to some suitable place. However, the corporate authorities shall first obtain the assent of the trustees or persons having the control or ownership of the cemetery, or a majority thereof. When a cemetery is owned by one or more private persons, or private corporation or chartered society, the corporate authorities of such city may cause the removal of such cemetery to be done at the expense of such private parties, or private persons or chartered society, if such removal is approved upon their application.

Division 52. Control and Maintenance of Public Graveyards

Sec.

- 11-52-1. Control and vacation.
- 11-52-2. Conveyances to municipality—acceptance.

11-52-1. Control and vacation.] § 11-52-1. Public graveyards, not under the control of any corporation, sole, organization or society, and located within the limits of cities, villages, or incorporated towns, shall and may be controlled or vacated by the corporate authorities of such city, village, or incorporated town in such manner as such authorities deem proper.

11-52-2. Conveyances to municipality—Acceptance.] § 11-52-2. The corporate authorities of any city, village or incorporated town may accept a conveyance from any person, corporation, association or society of any property within the limits of the city, village or incorporated town, or within one mile of the corporate limits of the city, village or incorporated town, which has been or is used as a public graveyard or burial ground. After the acceptance of any such conveyance the property conveyed shall be under the control, management, maintenance and ownership of the city, village or incorporated town.

Division 52.1 Regulation and Establishment of Cemeteries

Sec.

- 11-52.1-1. Establishment—sale of lots.
- 11-52.1-2. Board of managers—donations.
- 11-52.1-3. Establishment and maintenance by two or more municipalities.
- 11-52.1-4. Donations for purpose of maintenance —appointment of corporate trustee —investments.

Division 52.1 was added by act approved May 2, 1963. L.1963, p. 832.

11-52.1-1 Establishment—Sale of lots.] § 11-52.1-1 Any city or village may establish and maintain cemeteries, within and without its corporate limits, and acquire lands therefor, by condemnation or otherwise, and may lay out lots of convenient size for families, and may sell lots for family burying ground, or to individuals for burial purposes. Added by act approved May 2, 1963. L.1963, p. 832.

11-52.1-2 Board of managers—Donations.] § 11-52.1-2 Any city or village owning or controlling a municipal cemetery lying within or without, or partly within or without, the corporate limits of such city or village, shall have the power to appoint by the mayor or president, with the advice and consent of the city council or board of trustees, a board of 3 persons who shall be known as the cemetery board of managers. Such managers shall hold their office for a period of 2 years or until their successors are appointed. Such board of managers may receive in trust from the proprietors or owners of any lot in the cemetery, or any person interested in the maintenance of the cemetery, any gift, devise or bequest of any money or property, either real, personal or mixed, which

may be donated to the board of managers for the use and maintenance of the lot or cemetery. The board of managers may convert property donated into money and invest the same in such manner as shall be provided by ordinance of the city or village and apply the income therefrom perpetually for the care of the cemetery lot or the care and maintenance of the cemetery, as shall be specified in the gift, bequest or devise, and as may be provided by ordinance of the city or village.

Every gift, bequest or devise, for any of the purposes mentioned in this section, made to a cemetery by its name, it having a board of managers, appointed as provided herein, shall vest in such board of managers and take effect to all intents and purposes as if made to such board, and shall not fail merely because such cemetery is not incorporated.

The board of managers shall, as soon as may be convenient after appointment, meet and organize by selecting one of their number to be president and another of their number to be clerk of such board, and also to select a treasurer of such board, who may or may not be one of their number. The treasurer before entering upon his duties as such, shall execute a bond to the People of the State of Illinois for the use of the board of managers, in a penal sum not less than double the value of the money or property coming into his hands as such treasurer, conditioned for the faithful performance of his duties and for the faithful accounting for all property which, by virtue of his office, comes into his hands. The bond shall be in such form and with such sureties as may be approved by the city council or board of trustees appointing the board of managers, to be approved and preserved in the same manner as is the bond of the treasurer of such city or village.

The board treasurer shall have the custody of all money and property received in trust by the board of managers, and shall pay out the same only upon the written order of the board, signed by at least 2 of them, and he shall keep permanent books of record of all such trust funds and of all receipts and disbursements thereof, and for what purposes received and disbursed. The treasurer shall annually make a report in writing to the board of managers, under oath, showing balances, receipts and disbursements, including a statement showing the amount and principal of trust funds on hand and how invested. This report shall be audited by the board, and if found correct, shall be transmitted to the city council or board of trustees, at the same time that the treasurer of the city or village is required by law to make his report, and shall be approved and preserved in the same manner, if found to be correct.

The clerk of the board of managers, in a book provided for such purpose, shall keep a permanent record of the proceedings of the board, signed by the president and attested by the clerk, and shall also keep a permanent record of the several trust funds, from what sources received, the amounts thereof, and for what uses and purposes, respectively. The clerk shall annually, at the time of transmitting the treasurer's report to the city council or board of trustees, make a report in writing, under oath, to the city council or board of trustees, stating therein, substantially the same matter required to be reported by the treasurer of the board. The clerk's report, if found to be correct, shall be approved and preserved by the city council or board of trustees. The city council or board of trustees shall have the power to remove from office any or

all of the board of managers or the treasurer, for non-performance of duties or for misappropriation or wrongful use of the funds or property, and to require a just and proper accounting for the same. Added by act approved May 2, 1963. L.1963, p. 832.

11-52.1-3 Establishment and maintenance by two or more municipalities.] § 11-52.1-3 Two or more cities, villages and townships may jointly unite in establishing and maintaining cemeteries within and without their territory or corporate limits, and acquire lands therefor in common, by purchase, condemnation or otherwise, and may lay out lots of convenient size for families, and may sell lots for family burying ground or to individuals for burial purposes. Added by act approved May 2, 1963. L.1963, p. 832.

11-52.1-4 Donations for purpose of maintenance—Appointment of corporate trustee—Investments.] § 11-52.1-4 Whenever any money or other property has been or may hereafter be given, devised or bequeathed to the board of managers of any municipal cemetery owned or controlled by any city or village for the purpose of maintaining any lot in the cemetery, or for the purpose of maintaining the cemetery, as provided in this Division 52.1, the municipal authorities may by ordinance provide for the appointment of any corporation authorized to do trust business as trustee of such money or property, in place of the treasurer of the board of managers. The corporate trustee so appointed shall have the same powers, authority and duties with regard to the administration of the trust funds as are provided herein for the treasurer of the board of managers except that it shall not be required to execute a bond and may charge for its services as trustee such amounts as may be agreed upon from time to time with the municipal authorities. The corporate trustee so appointed shall have the power to invest the trust funds in any investment authorized by the law of Illinois as proper fiduciary investments. The trustee, however, may retain any property given, devised or bequeathed to it in trust even though such property may not be a legal investment under the laws of Illinois.

The board of managers may from time to time establish the minimum amount which will be received by gift, devise or bequest for the use and maintenance of any lot in the cemetery, subject to the approval by the municipal authorities. Added by act approved May 2, 1963. L.1963, p. 832.

Division 52.2 Perpetual Cemetery Trusts

Sec.

11-52.2-1. Board of managers—donations.

Division 52.2 was added by act approved May 9, 1963. L.1963, p. 835.

11-52.2-1 Board of managers—Donations.] § 11-52.2-1 If the city council or board of trustees of any city, incorporated town or village, having the management and control of any public graveyard or public cemetery, elects to receive and hold money, funds and property in perpetual trust pursuant to the provisions of this Division 52.2, it shall provide by ordinance for the appointment of a board of managers, of such public graveyard or cemetery, and prescribe the duties, and the term

erty in perpetual trust pursuant to the provisions of this act. Such election shall be evidenced by a by-law or resolution adopted by the board of directors, or board of trustees of the incorporated cemetery association. Any person is authorized to give, donate, devise or bequeath any sum of money or any funds, securities, or property of any kind to the cemetery association, in perpetual trust, for the maintenance, care, repair, upkeep or ornamentation of the cemetery, or any lot or lots, or grave or graves in the cemetery, specified in the instrument making the gift, donation, devise or bequest. The cemetery association may receive and hold in perpetual trust, any such money, funds, securities and property so given, donated, devised or bequeathed to it, and may convert the property, funds and securities into money and shall invest and keep invested the proceeds thereof and the money so given, donated and bequeathed, in safe and secure income bearing investments, including investments in income producing real estate, provided the purchase price of the real estate shall not exceed the fair market value thereof on the date of its purchase as such value is determined by the board of directors or board of trustees of the association. The principal of the trust fund shall be kept intact and the income arising therefrom shall be perpetually applied for the uses and purposes specified in the instrument making the gift, donation, devise or bequest and for no other purpose.

The by-laws of the cemetery association shall provide for a permanent committee to manage and control the trust funds so given, donated, devised and bequeathed to it. The members of the committee shall be appointed by the board of directors, or board of trustees of the cemetery association from among the members of the board of directors or board of trustees. The committee shall choose a chairman, a secretary and a treasurer from among the members, and shall have the management and control of the trust funds of the cemetery association so given, donated, devised and bequeathed in trust, under the supervision of the board of directors or board of trustees. The treasurer of the committee shall execute a bond to the People of the State of Illinois for the use of the cemetery association, in a penal sum of not less than double the amount of the trust funds coming into his hands as treasurer, conditioned for the faithful performance of his duties and the faithful accounting for all money or funds which by virtue of his treasurership come into his hands, and be in such form and with such securities as may be prescribed and approved by the board of directors, or board of trustees, and shall be approved by such board of directors, or board of trustees, and filed with the secretary of the cemetery association.

The treasurer of the committee shall have the custody of all money, funds and property received in trust by the cemetery association and shall invest the same in accordance with the directions of the committee as approved by the board of directors or board of trustees of the cemetery association, and shall receive and have the custody of all of the income arising from such investments and as the income is received by him, he shall pay it to the treasurer of the cemetery association, and he shall keep permanent books of record of all such trust funds and of all receipts arising therefrom and disbursements thereof, and shall annually make a report in writing to the board of directors or board of trustees of the cemetery association, under oath, showing receipts and disbursements, including a statement showing the

amount and principal of trust funds on hand and how invested, which report shall be audited by the board of directors, or board of trustees. If found correct, shall be approved, and filed with the secretary of the cemetery association.

The secretary of the committee, in a book provided for such purpose, shall keep a permanent record of the proceedings of the committee, by the president and attested by the secretary. He shall also keep a permanent record of the trust funds, the amounts thereof, and for uses and purposes, respectively and he shall annually, at the time the treasurer makes his report, make a report in writing under oath, to the board of directors or board of trustees, and therein substantially the same matter required to be reported by the treasurer of the committee which report if found to be correct shall be approved, and filed with the secretary of the cemetery association.

The treasurer shall execute a bond to the People of the State of Illinois, in a penal sum less than double the amount of money or funds coming into his hands as such treasurer, conditioned for the faithful performance of his duties and the faithful accounting of all money or funds which by virtue of his office come into his hands, and be in such form and with such securities as may be prescribed and approved by the board of directors, or board of trustees, and shall be approved by such board of directors or board of trustees and filed with the secretary of the cemetery association.

The trust funds, gifts, devises and bequests mentioned in this section and the income arising therefrom shall be exempt from taxation and from the operation of all laws of mortmain, and the same shall be exempt against perpetuities and accumulations.

Where the cemetery is a privately operated cemetery, as defined in section 2 of the Cemetery Care Act, enacted by the Sixty-fifth General Assembly,¹ or where the lot or lots or graves are in a privately operated cemetery defined in section 2 of that Act, then such cemetery association or such committee, shall also comply with the provisions of the Cemetery Care Act, enacted by the Sixty-fifth General Assembly, as amended by act approved July 21, 1947, P. S. 1947, p. 350.

¹ Section 64.2 of this chapter.

² Sections 64.1-64.24 of this chapter.

CEMETERY CARE ACT

AN ACT to regulate the care funds of cemeteries and of lots, graves, crypts, niches, private mausoleums, memorials, markers, or monuments in cemeteries. Approved July 21, 1947, L. 1947, p. 338. Effective Jan. 1, 1948.

Be it enacted by the People of the State of Illinois, represented in the General Assembly:

64.1 Short title.] § 1. This Act shall be known as the "Cemetery Care Act."

¹ Sections 64.1-64.24 of this chapter.

64.2 § 2. Definitions.) The following words, terms and phrases used in this Act, for the purpose of this Act, have the following meanings:

"Comptroller" means the Comptroller of the State of Illinois.

"Care" means the maintenance of a cemetery of the lots, graves, crypts, niches, family mausoleums, memorials, and markers therein; including cutting and trimming of lawn, shrubs and trees at reasonable intervals; keeping in repair the drainage

and shall receive no compensation

neglected cemeteries to recondition and to levy a tax therefor. [Approved July 22, 1943. L.1943, vol. 12.]

By the People of the State of Illinois, in General Assembly:

Restoration of neglected cemeteries by referendum.] § 1. Any county may restore neglected cemeteries and the proceeds thereof may, in the manner and manner provided, levy a tax annually thereon regardless of whether or not such cemetery is owned or controlled by the county.

Amount of tax.] § 2. This act shall be effective in any county unless the proposition of its adoption is submitted to the voters of the county at any regular election or a special election called for such purpose and a majority of the votes cast at such election in favor of its adoption.

Petition signed by 100 legal voters of the county presented to the county board for the submission of a proposition whether the county should recondition and restore neglected cemeteries, the county board shall call for the submission of the proposition at the next general election held in the county or at a special election duly called for such

adoption of such resolution and the proposition shall be submitted to the voters of the county at the next general election held in such county or in case the county board fails to call for the submission thereof at a special election duly called for such purpose. The officers charged with the counting and canvassing of the votes thereon shall do all acts necessary for the proposition to be properly submitted to the voters of the county and a proper result of the submission to be made in accordance with the law in similar cases. The ballot to be used in voting upon the proposition shall be in substantially the following form:

adoption of "An Act authorizing the recondition and restore neglected cemeteries and to levy a tax therefor", approved July 22, 1943, as amended.	
the adoption of "An Act authorizing the recondition and restore neglected cemeteries and to levy a tax therefor", approved July 22, 1943, as amended.	

majority of the legal voters of the county in favor thereof, the county commissioners of the county shall thereafter cause a tax of not more than one per cent of the value, as equalized by the Department of Local Government, of the taxable property of the county to be levied for the purpose of reconditioning and restoring neglected cemeteries. Such tax shall be in addition to other taxes authorized by law to be levied and collected in the county and shall not

be included within any limitation of rate of taxes for county purposes as now or hereafter provided by law but shall be excluded therefrom and in addition thereto. The foregoing limitations upon tax rates, insofar as they are applicable to counties of less than 1,000,000 population, may be increased or decreased under the referendum provisions of the General Revenue Law of Illinois.¹ Amended by P.A. 77-846, § 1, eff. Aug. 17, 1971.

¹ Chapter 120, § 482 et seq.

62c. Cemetery fund.] § 3. The proceeds of such tax when collected shall be paid into the county treasury in a fund to be known as the cemetery fund and shall be expended for the purpose of reconditioning and restoring neglected cemeteries in such manner as may be prescribed by the board of county commissioners.

62d. Discontinuing restoration—Referendum.] § 4. Upon a petition signed by not less than one hundred (100) voters of a county which has adopted the provisions of this Act,¹ requesting that a proposition to discontinue the restoring and reconditioning of neglected cemeteries by the county be submitted to the voters of the county, being presented to the county board, the county board shall adopt a resolution providing for the submission of the proposition to the voters of the county in a similar manner as is hereinabove provided for the adoption of the provisions of this Act. The ballot to be used in voting upon the proposition shall be in substantially the following form:

Shall County discontinue the reconditioning and restoring of neglected cemeteries under the provisions of "An Act authorizing counties to recondition and restore neglected cemeteries and to levy a tax therefor", enacted by the Sixty-third General Assembly?	YES	
	NO	

If a majority of the voters of the county, voting upon the proposition are in favor thereof the proposition shall be deemed adopted and the reconditioning and restoring of neglected cemeteries and the levy of a tax therefor shall be discontinued in the county. If any moneys remain in the cemetery fund after such tax has been discontinued and no outstanding indebtedness against such fund exists, the remaining moneys shall be paid into the general fund for county purposes in the county treasury.

¹ Sections 62a-62d of this chapter.

PERPETUAL TRUSTS

AN ACT in regard to Cemeteries and to Authorize Perpetual Trusts for the Repair, Maintenance, Up-keep and Ornamentation of Cemeteries and Lots and Graves in Cemeteries and to provide for the management of such trusts. [Approved July 8, 1927, L. 1927, p. 191.]

Be it enacted by the People of the State of Illinois, represented in the General Assembly:

63. § 1. Repealed by act approved May 2, 1963. L.1963, p. 827.

64. Perpetual trust to cemetery association.] § 2. Any incorporated cemetery association incorporated not for pecuniary profit, may if it elects to do so, receive and hold money, funds and prop-

plat of the survey to be made and recorded in the recorder's office of the proper county, and may also sell and make deeds of conveyance of any lots, or parts of lots, for family or individual use for burials, at such price and such terms as they may think best, to create a fund to keep the grounds in good repair, and purchase, where necessary, additional grounds thereto, and any sale so made shall vest the purchaser, or his legal representatives, with the right to make any improvements on the parts so purchased, as he may desire, subject to any general rules or regulations of the trustees. The trustees shall also have the right to decide and direct the depth all graves shall be dug, and to set apart any portion of the grounds for the burial of paupers.

26. Acts of former trustees validated.] § 5. Where any county board has heretofore appointed trustees to take charge of county cemetery grounds, and such trustees have performed any acts by virtue of their appointment, which would not be inconsistent with the provisions of this law, such acts are hereby legalized, and the treasurer and trustees so appointed shall be hereafter subject and governed by the provisions of this act.

27. County board may remove.] § 6. The county board shall have the power to remove from office any trustee appointed by it, and to fill all vacancies which may in any way occur.

28. Compensation.] § 7. The compensation of the trustees and treasurer mentioned in the foregoing sections of this act shall be fixed by the board of supervisors in counties under township organization, and by the county commissioners in counties not under township organization, of the respective counties.

OWNERSHIP AND TRANSFER OF LANDS

AN ACT in relation to cemeteries. [Filed May 27, 1891. L. 1891, p. 36.]

29. Extent of ownership.] § 1. *Be it enacted by the People of the State of Illinois, represented in the General Assembly:* That all cemetery associations, or companies incorporated for cemetery purposes, by any general or special law of this State may acquire by purchase, gift or devise, and may hold, own and convey for burial purposes only, so much land as may be necessary for use as a cemetery or burial place for the dead. [As amended by act approved and in force April 3, 1895. L. 1895, p. 81.]

30. Conveyance to city, etc.] § 1a. Any such association or company may, if it so desires, convey property which it may hold within a city, village, incorporated town, county not under township organization or town, to the city, village, incorporated town, county, or town within which the property is located, and if the city, village, incorporated town, county or town accepts the conveyance such property shall thereafter be under the control, management, and ownership of the city, village, incorporated town, county or town. [Added by act filed July 13, 1921. L. 1921, p. 160.]

AN ACT in relation to the conveyance, use and preservation of burial lots in cemeteries. [Approved April 21, 1899. In force July 1. L. 1899, p. 85.]

31. Lot in perpetual trust, etc.] § 1. *Be it enacted by the People of the State of Illinois, represented in the General Assembly:* That any

burial lot in any cemetery controlled by any company or association incorporated for cemetery purposes under any general or special law of the State of Illinois, may, by the owner or owners, be conveyed or devised back to and held by such company or association in perpetual trust for the purpose of its preservation as a place of burial, and shall thereafter remain forever inalienable by act of the parties, but the right to use the same as a place of burial of the dead of the family of the owner and his descendants shall descend from generation to generation unless the deed of conveyance in trust shall provide that interments in such lot shall be confined to the bodies of specified persons, in which case such lot shall be forever preserved as the burial place of the persons specified in the deed and shall never be used for any other purpose whatever: Provided, however, that in all cases where in addition to the cemetery corporation there is a special corporation or board of trustees created for the purpose of taking and preserving an improvement or funds for the respective cemetery, then and in such cases such conveyances in trust of burial lots to be held in perpetuity may be made to and held by such special corporation or board of trustees, upon the same trust, provisions and conditions as are above provided in case of conveyances to cemetery companies: Provided, further, however, that no conveyance in trust authorized by this act shall be made without the consent of the cemetery company or association in whose cemetery such burial lot is located.

32. Donations in trust in perpetuity for permanent improvement, etc., of burial lot.] § 2. That every such company or association incorporated for cemetery purposes under any general or special law of the State of Illinois may receive, by gift, devise, bequest, or otherwise, moneys or real or personal property, or the income or avails of such moneys or property, in trust, in perpetuity, for the improvement, maintenance, ornamentation, repair, care and preservation of any burial lot or grave, vault, tomb, or other such structures, in any cemetery owned or controlled by such cemetery company or association, upon such terms and in such manner as may be provided by the terms of such gift, devise, bequest, or other conveyance of such moneys or property in trust and assented to by such company or association, and subject to the rules and regulations of such company or association, and every such company or association owning or controlling any such cemetery may make contracts with the owner or owners or legal representatives of any lot, grave, vault, tomb, or other such structure in such cemetery, for the improvement, maintenance, ornamentation, care, preservation and repair of any such lot, grave, vault, tomb, or other such structure in such cemetery owned or controlled by such cemetery company or association; provided, however, that where the cemetery is a privately operated cemetery, as defined in section 2 of the Cemetery Care Act, enacted by the Sixty-fifth General Assembly¹ or where the burial lot or grave, vault, tomb, or other such structures are in a privately operated cemetery, as defined in section 2 of that Act, then such company or association shall also comply with the provisions of the Cemetery Care Act, enacted by the Sixty-fifth General Assembly.² As amended by act approved July 21, 1947. L. 1947, p. 336.

¹ Section 64.2 of this chapter.

² Sections 64.1-64.24 of this chapter.

Section added: L. 1911, p. 122.

water lines, roads, buildings, fences and other structures, in keeping with a well maintained cemetery; also overhead expense necessary for such purposes, including maintenance of machinery, tools and equipment for such care; compensation of employees, payment of insurance premiums, reasonable payments for employees pension and other benefit plans, and maintaining necessary records of lot ownership, transfers and burials.

"Care funds" as distinguished from receipts from annual charges or gifts for current or annual care, means any realty or personalty impressed with a trust by the terms of any gift, grant, contribution, payment, devise or bequest, or pursuant to contract, accepted by any cemetery authority owning, operating, controlling or managing a privately operated cemetery, or by any trustee or licensee, agent or custodian for the same, under Section 3 of this Act,¹ and the amounts set aside under Section 4 of this Act,² and any income accumulated therefrom, where legally so directed by the terms of the transaction by which the principal was established.

"Cemetery" means any land or structure in this State dedicated to and used, or intended to be used, for the interment of human remains.

"Cemetery authority" means any person, firm, corporation, trustee, partnership, association or municipality owning, operating, controlling or managing a cemetery or holding lands for burial grounds or burial purposes in this State.

"Crypt" means a space in a mausoleum used or intended to be used, above or under ground, to entomb human remains.

"Family burying ground" means a cemetery in which no lots are sold to the public and in which interments are restricted to a group of persons related to each other by blood or marriage.

"Fraternal cemetery" means a cemetery owned, operated, controlled, or managed by any fraternal organization or auxiliary organizations thereof, in which the sale of lots, graves, crypts or niches is restricted principally to its members.

"Grave" means a space of ground in a cemetery, used, or intended to be used, for burial.

"Investment Company Act of 1940" means Title 15, United States Code Annotated, Sections 80a-1 to 80a-51, inclusive, as now or hereafter amended.³

"Investment Company" means any issuer (a) whose securities are purchasable only with care funds or trust funds, or both; and (b) which is an open and diversified management company as defined in and registered under the "Investment Company Act of 1940"; and (c) which has entered into an agreement with the Comptroller containing such provisions as the Comptroller by regulation reasonably requires for the proper administration of this Act.

"Municipal cemetery" means a cemetery owned, operated, controlled or managed by any city, village, incorporated town, township, county, or other municipal corporation, political subdivision, or instrumentality thereof authorized by law to own, operate, or manage a cemetery.

"Niche" means a space in a columbarium used or intended to be used, for inurnment of cremated human remains.

"Privately operated cemetery" means any cemetery other than a fraternal, municipal or religious cemetery or a family burying ground.

"Religious cemetery" means a cemetery owned, operated, controlled, or managed by any recognized church, religious society, association or denomination, or by any cemetery authority or any corporation administering, or through which is adminis-

tered, the temporalities of any recognized church, religious society, association or denomination.

Amended by P.A. 78-592, § 10, eff. Oct. 1, 1973.

¹ Chapter 21, § 64.3.

² Chapter 21, § 64.4.

³ 15 U.S.C.A. §§ 80a-1 to 80a-51.

64.3 § 3. Gifts and contributions—Trust funds.) Any cemetery authority is hereby authorized and empowered to accept any gift, grant, contribution, payment, devise or bequest, or pursuant to contract, any sum of money, funds, securities or property of any kind, or the income or avails thereof, and to hold the same in trust in perpetuity for the care of its cemetery, or for the care of any lot, grave, crypt or niche in its cemetery; or for the special care of any lot, grave, crypt or niche or of any family mausoleum or memorial, marker, or monument in its cemetery. No gift, grant, devise, bequest, payment or other contribution shall be invalid by reason of any indefiniteness or uncertainty as to the beneficiary designated in the instrument creating the gift, grant, devise, bequest, payment or other contribution. If any gift, grant, devise, bequest, payment or other contribution consists of non-income producing property, the cemetery authority accepting it is authorized and empowered to sell such property and to invest the funds obtained in accordance with the provisions of the next succeeding paragraph.

The carefunds authorized by this Section and provided for in Section 4 of this Act shall be held intact and, unless otherwise restricted by the terms of the gift, grant, devise, bequest, contribution, payment, contract or other payment, as to investments made after June 11, 1951 the cemetery authority or the trustee of the care funds of the cemetery authority, in acquiring, investing, reinvesting, exchanging, retaining, selling and managing property for any such trust, shall exercise the judgment and care under the circumstances then prevailing, which men of prudence, discretion and intelligence exercise in the management of their own affairs, not in regard to speculation but in regard to the permanent disposition of their funds, considering the probable income as well as the probable safety of their capital. Within the limitations of the foregoing standard, the cemetery authority or the trustee of the care funds of the cemetery authority is authorized to acquire and retain every kind of property, real, personal or mixed, and every kind of investment, including specifically but without limiting the generality of the foregoing, bonds, debentures and other corporate obligations, stocks, preferred or common and real estate mortgages, which men of prudence, discretion and intelligence acquire or retain for their own account. Within the limitations of the foregoing standard, such authority or trustee is authorized to retain property properly acquired, without limitation as to time and without regard to its suitability for original purchase. The care funds authorized by this Section may be commingled with other trust funds received by such cemetery authority for the care of its cemetery or for the care or special care of any lot, grave, crypt, niche, private mausoleum, memorial, marker, or monument in its cemetery, whether received by gift, grant, devise, bequest, contribution, payment, contract or other conveyance heretofore or hereafter made to such cemetery authority. Such care funds may be invested with common trust funds as provided in "The Common Trust Fund Act", approved June 24, 1949.² The net income only from the investment of such care funds shall be allocated and used for the purposes specified in the transaction by which the principal was established in the



List of Veterans Burial

BURIALS

BURIAL PLACES OF SOLDIERS AND SAILORS
(Illinois Revised Statutes, Chapter 21, Paragraphs 59a-59d)

59b. CEMETERIES TO KEEP RECORDS--FURNISH INFORMATION.

§ 2. Every person, firm or corporation owning or controlling any cemetery or burial place in this State shall by itself, his or its superintendent or agent, keep a permanent separate record of the burial of each and every United States War Veteran, such record to contain the name of the veteran, date of death, the war, his rank and organization served in, dates of enlistment and discharge, with location of grave in cemetery and shall report such information to the Administrator of the Illinois Veterans' Commission when requested. The Administrator shall, upon application, furnish blank forms indicating the form and content of the report to be made and filed as herein provided.

~~For filing and recording such report, the Administrator may charge a fee of \$1.00 per report. The fee shall be paid by the person, firm or corporation owning or controlling the cemetery.~~

Any person, firm or corporation owning or controlling a cemetery or burial place, who fails to make and file such report within 30 days after receipt of such request is guilty of a misdemeanor and upon conviction thereof shall be fined not less than \$10 nor more than \$100. It is the duty of the State's attorney in the county where the cemetery or burial place is located to enforce the provisions of this Act. [Amended by Act approved July 6, 1953.]

∴ Village bwh. 5/2003 Dean Arnis 2004 Aug

Illinois Civil War Veterans Database Search

	RANK	COMPANY	UNIT	RESIDENCE
BENNETT, HIRAM R	PVT	I	45 IL US INF	VERNON
CHAMBERS, WILLIAM	PVT	I	147 IL US INF	VERNON
CHEAVER, CHARLES	PVT	F	37 IL US INF	VERNON
CORBIN, JOHN A	PVT	G	96 IL US INF	VERNON
DERBY, RICHARD	PVT	I	17 IL US CAV	VERNON
FARNHAM, WALTER	PVT	I	45 IL US INF	VERNON
FELIX, JACOB	PVT	I	15 IL US INF	VERNON
FISHER, LEWIS	PVT	I	15 IL US INF	VERNON
FOOT, GEORGE H	PVT	G	96 IL US INF	VERNON
GISS, JACOB	PVT	I	15 IL US INF	VERNON
HAWKINS, ASEEL	PVT	G	96 IL US INF	VERNON
HUGHES, GEORGE	REC	D	10 IL US INF	VERNON
JENNINGS, CHARLES	REC	F	45 IL US INF	VERNON
JENNINGS, CHARLES	REC		17 IL US CAV	VERNON
KING, ADOLPHUS	REC		17 IL US CAV	VERNON
KING, ANOLPHUS	REC	C	45 IL US INF	VERNON
KNAPP, PHILIP	PVT	I	147 IL US INF	VERNON
KNOPF, AUGUST	PVT	F	37 IL US INF	VERNON
KNOPF, CHRISTIAN	PVT	G	96 IL US INF	VERNON
KNOPF, PETER	PVT	G	96 IL US INF	VERNON
LAHMAN, LEWIS	PVT	I	15 IL US INF	VERNON
LEIFEER, HENRY	REC		144 IL US INF	VERNON
LITCHFIELD, CHRISTIAN	PVT	I	15 IL US INF	VERNON
LOCKWOOD, HENRY	REC	K	45 IL US INF	VERNON
ES, PETER	PVT	H	144 IL US INF	VERNON
BE, JOHN	PVT	H	144 IL US INF	VERNON
LUPLOW, FREDERICK	REC		17 IL US CAV	VERNON
MASON, BIRNEY	PVT	F	37 IL US INF	VERNON
MASON, JUDSON A	CPL	G	96 IL US INF	VERNON
MC KINZIE, WILLIAM	PVT	I	15 IL US INF	VERNON
MC LAUGHLIN, THOMAS	REC	H	144 IL US INF	VERNON
MORSE, JOHN	PVT	I	45 IL US INF	VERNON
MOSSER, FREDERICK	PVT	I	15 IL US INF	VERNON
MOWERS, EZRA	PVT	I	15 IL US INF	VERNON
MOWERS, GEORGE	PVT	F	37 IL US INF	VERNON
MOWERS, PETER	PVT	G	96 IL US INF	VERNON
MYERS, CHRISTIAN T	REC	H	144 IL US INF	VERNON
PHARO, LOUIS	REC	I	15 IL US INF	VERNON
PROPER, TRUMAN	PVT	F	37 IL US INF	VERNON
RAQUET, ADAM	PVT	I	147 IL US INF	VERNON
RICE, JOSEPH C	MUS	F	65 IL US INF	VERNON
RITZENTHALER, JOHN	REC	C	113 IL US INF	VERNON
ROSE, DELOSS	PVT	G	96 IL US INF	VERNON
ROSE, EDWARD	PVT	F	37 IL US INF	VERNON
RUTH, DANIEL M	REC	C	113 IL US INF	VERNON
SCOTT, JOHN	REC	M	6 IL US CAV	VERNON
SELOG, GEORGE	REC	F	37 IL US INF	VERNON
SHAPTER, EDWIN	PVT	I	15 IL US INF	VERNON
SORRELS, HENRY	REC	D	10 IL US INF	VERNON
SQUIRE, JOHN	PVT	G	96 IL US INF	VERNON
STILL, FRANKLIN	REC	A	6 IL US CAV	VERNON
TON, DAVID	REC	M	6 IL US CAV	VERNON
WASHER, JOHN G	PVT	G	96 IL US INF	VERNON
TIMOTHY, PATRICK	REC	H	144 IL US INF	VERNON

Lewis/Louis Fischer
(1839-1906)
was a first cousin
of Louis and William
Metz

17324

Washington, D. C.,

Louis Fisher
(Pensioner.)

640.077
(Certificate number.)

INVALID.

(Class.)

Q 15 Ill Vol Inf
(Soldier.)
(Service.)

U. S. Pension Agent,

Chicago

Sir: You are hereby directed to drop from the roll the name of the above-described pensioner who died Apr 26, 1906

V. Warner
(Commissioner.)

REPORT.

Commissioner of Pensions.

Sir: The name of the above-described pensioner, who was last paid at \$ 12 per month to 4 April, 1906 has this day been dropped from the roll of this agency.

J. Merriam
U. S. Pension Agent.
June 23, 1906

Tombstone of Louis Metz (1836-1864)
Wheeling Cemetery (Sec. 3, Lot 6)



L O U I S

SON OF

G. A. E. METZ (George and Elizabeth)
(G. A. E.)

Member of Co. K

19th Regt. Ill. Vol.

DIED ON

June 24, 1864

Aged 28 Yrs.

1 Mo. 17 Ds.

Tombstone of William Metz (1840-1922) and family, Wheeling Cemetery
(Sec. 1, Lot 18)



Illinois Civil War Veterans Database Search

NAME	RANK	COMPANY	UNIT	RESIDENCE
METZ, ABSALOM	PVT	D	87 IL US INF	WAYNE CO
METZ, ALBERT D	CPL	A	107 IL US INF	WAPPELLA
METZ, ANTON	PVT	F	10 IL US INF	ST LOUIS, MO
METZ, BARTON C	REC	H	96 IL US INF	COURTLAND
METZ, EZRA E	2LT	B	142 IL US INF	COURTLAND
METZ, FRANK	REC	E	45 IL US INF	
METZ, FRANK	REC	A	4 IL US CAV CON	
METZ, FREDERICK	REC	E	108 IL US INF	CINCINNATI
METZ, GEORGE R	REC	K	54 IL US INF	MATTOON
METZ, GEORGE S	PVT	B	99 IL US INF	CHAMBERSBURG
METZ, GEORGE S	PVT	B	99 IL US INF C	
METZ, GEORGE W	PVT	C	14 IL US INF REORG	LIBERTY
METZ, GIDEON	PVT	I	87 IL US INF	WHITE CO
METZ, H M	REC	G	2 IL US CAV	EDENTOWN
METZ, HENRY	REC	D	9 IL US INF CON	SHIPMAN
METZ, HENRY	PVT	D	93 IL US INF	KENT
METZ, HENRY	PVT	L	10 IL US CAV	CHAMBERSBURG
METZ, HENRY	REC	I	10 IL US CAV CON	
METZ, JACOB H	PVT	F	97 IL US INF	RAMSEY
METZ, JOHN	PVT	A	11 IL US CAV	WESLEY CITY
METZ, JOHN B	PVT	C	45 IL US INF	GALENA
METZ, LEWELLER	PVT	F	92 IL US INF	STEPHENSON CO
METZ, LOUIS	PVT	K	19 IL US INF	CHICAGO
METZ, OTIS W	REC	F	7 IL US CAV	ARENA
METZ, RICHARD	REC	G	42 IL US INF	FLORENCE
METZ, SAMUEL	PVT	I	92 IL US INF	MT CARROLL
METZ, SEWARD	PVT	G	69 IL US INF	ODELL
METZ, SEWARD C	2LT	E	134 IL US INF	CHICAGO
METZ, THOMAS	PVT	G	127 IL US INF	CHICAGO
METZ, THOMAS	PVT	K	127 IL US INF	CHICAGO
METZ, WILLIAM	PVT	K	19 IL US INF	CHICAGO

METZ

Louis and William Metz were half-brothers
of my great-great grandfather Fred Metz (1830-1907)

Louis and William Metz were the 3rd and 4th sons
of my great-great-great grandmother
Elisabeth (Fischer) Metz (1805-1874)

M	Private	Chicago	Jun 17, 1861	Disch Nov 26, 1861; disabil.
METZ, Louis	Private	Chicago	Jun 17, 1861	Died Jun 24, 1864
METZ, William	Private	Chicago	Jun 17, 1861	Mustered out July 9, 1864
MILLER, Michael L	Private	Chicago	Jun 17, 1861	Mustered out July 9, 1864
MORGAN, Charles	Recruit	Chicago	Apr 5, 1862	Turned over for trans
NEWTON, John B	Private	Chicago	Jun 17, 1861	MO July 9, 1864 as Sgt.
O'LEARY, Arthur	Recruit		—	Turned over for trans
PARIS, August	Private	Chicago	Jun 17, 1861	Disch Apr 20, 1862
PEMBERTON, George	Private	Chicago	Jun 17, 1861	Disch Jan 8, 1862; disabil.
PEMBERTON, Thomas	Private	Chicago	Jun 17, 1861	Killed Chic'ma'ga Sep 20, 1863
PERIOLET, Robert	Private	Chicago	Jun 17, 1861	Mustered out July 9, 1864
POTTER, William	Private	Chicago	Jun 17, 1861	Mustered out July 9, 1864
RANDOLPH, Abram N	Recruit	Chicago	—	Mustered out July 9, 1864
REED, Jerry	Recruit	---	Jun 4, 1863	Turned over for trans
REILLY, John	Muscian	Chicago	Jun 17, 1861	Deserted July 15, 1862
REILLY, John	Private	Chicago	Jun 17, 1861	On detached service at MO
RUSSELL, Joseph F	Private	Chicago	Jun 17, 1861	MO July 9, 1864 as Corp.
SCADIN, Sutherland H	Corporal	Chicago	Jun 17, 1861	MO July 9, 1864 as Private
SCOTT, John	Private	Chicago	Jun 17, 1861	Disch May 28, 1862; disabil.
SHEPHERD, Frank	Private	Chicago	Jun 17, 1861	Mustered out May 30, 1864
SHEPLEY, Charles H	1st Lt.	Chicago	Jun 17, 1861	Promoted Captain Co I
SIMPSON, Andrew	Private	Chicago	Jun 17, 1861	Killed near Pulaski, T Aug 10, 1862
SMITH, George	Private	Chicago	Jun 17, 1861	Mustered out July 9, 1864
SMITH, James	Private	Chicago	Jun 17, 1861	Mustered out July 9, 1864
SMITH, Peter	Private	Chicago	Jun 17, 1861	Mustered out July 9, 1864
SPARR, Martin	Recruit	Chicago	Oct 8, 1861	Deserted July 15, 1862
STARK, Charles	Veteran	Chicago	Jan 19, 1864	Mustered out July 6, 1865
STARK, Charles	Private	Chicago	Jun 17, 1861	Re-enlisted as Veteran
STEPHEN, John	Private	Chicago	Jun 17, 1861	MO July 9, 1864 as Sgt.
STONE, Neri	Private	Chicago	Jun 17, 1861	MO July 9, 1864 as Corp.



Tombstone of Louis Fischer and family, Wheeling Cemetery
(1839-1906)

Wheeling Cemetery

Form 4 HR - IVG

CEMETERY Wheeling MAILING ADDRESS Wheeling, Ill. Section _____ Township Wheeling
 Range _____ County Cook

NAME	WAR	RANK	BRANCH OF SERVICE	UNIT OR ORGANIZATION	DATE OF DEATH	GRAVE NO	LOT NO	BLOCK	SECTION	REMARKS
Beach, John H	C	Priv.	Army	Chgo. Bd. Id. Bat.	23 Nov. 1871	4	13		1	
Benz, George Edward	WI	Priv.	USMC	51st Co. U.S. Marine Div. 2	4 Oct. 1918	3	10		4	
Fischer Louis	C	Sgt.	Army	Co. 1. 15 Ill. Inf.	26 Apr. 1906	2	21		4	
Hipp, Henry	C		Army		26 Aug. 1915	2	79		5	
Huber, George	C		Army	Ill. Inf.	18 Apr. 1932	2	15		6	
Kessel, John J.	C				27 Feb. 1891		26		2	
Meather, George		Corp.	Army	Co. 1. 19 Ill. Inf.	18 Apr. 1883					found no record.
Metz, Louis	C	Priv.	Army	Co. E. 19 Ill. Inf.	29 Jun. 1864	1	6		3	
Metz, William	C				1922	2	18		1	
Niebuhr, William Louis	WI		Army	1st. Trg. 161 DB	28 Jan. 1939	4	35		3	

Wheeling Cemetery

Form 4 HR - IVC

CEMETERY Wheeling MAILING ADDRESS Wheeling, Ill. Section _____ Township Wheeling Range _____ County Cook

NAME	WAR	RANK	BRANCH OF SERVICE	UNIT OR ORGANIZATION	DATE OF DEATH	GRAVE NO.	LOT NO.	BLOCK	SECTION	REMARKS
Paine, Fordyce	W					1	B		4	Civil war
Periolat, Robert		C			2 Apr. 1923	1	29		1	
Railstob, Jacob		C			1917	1	30		6	
Sigwalt, Clarence R.	W	Capt	Army	3rd Co. Air Serv. Mach. Reg.	30 Dec. 1942	3	18		5	
Sternberg, George H.	W		Army	Btry C. 72 Arty. C.A.	24 July 1938	1	42		6	
Zimmer, Christian		C			9 Nov. 1871	4	8		#2	East of Wendling lot
Schultz, Albert		W.W. 1.	Army		Dec. 6, 1954	2	16		5	
Schmidt, Walter W.		W.W. 1.	Army		July, 2, 1936	1	56		5	
Burt, William J.		W.W. 1.	"		June, 27, 1965	1	58		5	
Wiest, William J.		W.W. 1.	"		Oct. 19, 1965	3	21		5	
Ayres, Francis L.		W.W. 1.			Nov. 25, 1965	1	13		5	

Wheeling Cemetery

Form 4 HR - IVC

CEMETERY Wheeling MAILING ADDRESS Wheeling, Ill. Section _____ Township Wheeling
 Range _____ County Cook

NAME	WAR	RANK	BRANCH OF SERVICE	UNIT OR ORGANIZATION	DATE OF DEATH	GRAVE NO.	LOT NO.	BLOCK	SECTION	REMARKS
Beach, John H	C	Pvt.	Army	Chgo. Bd. Id. Bat.	23 Nov. 1871	4	13		1	
Benz, George Edward	WI	Pvt.	USMC	51st Co. U.S. Marine Div. 2	4 Oct. 1918	3	10		4	
Fischer Louis	C	Sgt.	Army	Co. 1. 15 Ill. Inf.	26 Apr. 1906	2	21		4	
Hippe, Henry	C		Army		26 Aug. 1915	2	79		5	
Huber, George	C		Army	Ill. Inf.	18 Apr. 1932	2	15		6	
Kessel, John J.	C				27 Feb. 1891		26		2	
Meather, George		Corp	Army	Co. 1. 19 Ill. Inf.	18 Apr. 1883					found no record.
Metz, Louis	C	Pvt.	Army	Co. E. 19 Ill. Inf.	24 Jun. 1864	1	6		3	
Metz, William	C				1922	2	18		1	
Nickler, William Louis	WI		Army	1st. Inf. 161 DB	28 Jan. 1939	4	35		3	

Wheeling Cemetery

Form 4 HR - IVC

CEMETERY Wheeling MAILING ADDRESS Wheeling, Ill. Section _____ Township Wheeling
 Range _____ County Cook

NAME	WAR	RANK	BRANCH OF SERVICE	UNIT OR ORGANIZATION	DATE OF DEATH	GRAVE NO.	LOT NO.	BLOCK	SECTION	REMARKS
Peine, Fordyce	W	Civil War				1	B		4	
Periolat, Robert	C				2 Apr. 1923	1	29		1	
Railstot, Jacob	C				1917	1	30		6	
Sigwalt, Clarence R.	W	Capt	Army	3rd Co. Air Serv. Mach. Reg.	30 Dec. 1942	3	18		5	
Sternberg, George H.	W		Army	Btry C. 72 Arty. C.A.	24 July 1938	1	42		6	
Zimmer, Christian	C				9 Nov. 1871	4	8		F2	East of Wendling lot
Schultz, Albert	W.W.1.		Army		Dec. 6. 1954	2	16		5	
Schmidt, Walter W.	W.W.1.		Army		July, 2. 1936	1	56		5	
Burt, William J.	W.W.1.		"		June, 27. 1965	1	58		5	
Wiest, William J.	W.W.1.		"		Oct. 19. 1965	3	21		5	
Ayres, Francis L.	W.W.1.				Nov. 25. 1965	1	13		5	

1. 2. 3. 4. 5. 6. 7. 8. 9. 10. 11. 12. 13. 14. 15. 16. 17. 18. 19. 20. 21. 22. 23. 24. 25. 26. 27. 28. 29. 30. 31. 32. 33. 34. 35. 36. 37. 38. 39. 40. 41. 42. 43. 44. 45. 46. 47. 48. 49. 50. 51. 52. 53. 54. 55. 56. 57. 58. 59. 60. 61. 62. 63. 64. 65. 66. 67. 68. 69. 70. 71. 72. 73. 74. 75. 76. 77. 78. 79. 80. 81. 82. 83. 84. 85. 86. 87. 88. 89. 90. 91. 92. 93. 94. 95. 96. 97. 98. 99. 100.

Wheeling Cemetery Association

List of lot owners as of ~~October 30, 1974~~ *June 1, 1976*
June 1,

Section One

Lot Number

1. Christian Zimmer
2. August Werner & Dr. Pugward
3. Muffat & Schenck
4. P. Wehrle & Beinleck
5. John Buckminster
6. Sanders & I. N. Martin
7. George Periolat
8. William Hopps
9. Henry Periolat
10. Thomas Merriell
11. Albert Schmidt - north half
11. Peter Schmidt - South half
12. William Hurst
13. Woods & Beach
14. J. Schwingel
15. James Parker
16. George Strong
17. George Strong
18. William Metz
19. Charles Miller
20. M. Kranz
21. W. & Charles Vogt
22. Adam Schminke
23. George Fullager
24. Dunton McNab
25. Wheeling Presbyterian Church
26. C. Wetzell
27. Werner Spengler
28. Vogt
29. Robert Periolat
30. Fred Bleimehl
31. Peter Bleimehl
32. Kessel & Zimmer
33. J. Grewe
34. P. Schmidt
35. Henry Hartmann
36. Henry Hartmann

Section Two

Lot Number

1. George Lehman
2. C. A. Brueggeman
3. Filbert
4. L. Arnold
5. C. Riedlinger
6. William Twell
7. Heinrich Waarich
8. A. C. Zimmer
9. Elsie Wendling
10. Christian Schaller
11. C. Volz
12. Charles Witt
13. August Landau
14. Snider
15. Christian Stahl
16. Fred Moon & Albert Zimmer
17. Ellen Meierhoff
18. E. Bachman & C. Kuhn
19. Charles Murbach
20. Louisa Schmidt
21. Emil Sigwalt
22. Friedrich Jaquet
23. Mary Koebelin -transferred to
Russell Koebelin
24. Edward Murbach
25. Jacob Ott & Mrs. Edwin Koebelin
26. John Kessel Estate
27. M. Schwent
28. George Walter
29. D. Fritsch
30. Philip Harth
31. J. Arnold
32. M. Koebelin -transferred to Russell Koebelin
33. Wherle
34. Napoleon Periolat
35. Schnoes
36. F. Klose

West end row

- A. Klose
- B.
- C.
- C. So. end - Ambrois Montaven
- D. Henry Wulff

Wheeling Cemetery Association

List of Lot Owners as of ~~October 30, 1974~~ *Jan. 1, 1976*

June 1

Section Three

Lot Number

1. John Rees
2. Francis Edwards
3. J. Dean
4. Christian Schneider
5. Hatzel & F. Strubler
6. G. Metz
7. Henrich Waarich
8. Thomas Launderers
9. Mrs. Anna Miller
10. George Fullager
11. Mrs. August Rieke
12. D. A. Beaver
13. Mrs. C. Hafner Henry
14. Mrs. Ida Berger - south half
14. Waldecker - north half
15. John Raquet
16. Andrew Luce
17. Henry McNab
18. Thomas Edwards
19. N. Buck - north half
19. Wood - south half
20. August Glos Estate
21. Adam Weber Estate
22. A. Redlinger
23. John Methling
24. Albert Fassbender
25. P. Degen
26. John Methling
27. Philip Weber
28. S. Reese
29. William Bauman
30. Mrs. Emma Berger
31. Mrs. Charles Johnson
32. Jesse Cutshaw
33. H. Kaiser
34. John Wolf
35. William Niebuhr
36. Charles Miller

Section Four

Lot number

1. Alex Lips
2. George Iehl
3. Daniel Stanger
4. Daniel Fritsch
5. Philip Harth
6. John G. Schneider
7. Jacob Fritsch
8. John Bock
9. H. Letja
10. Henry Benz
11. Mrs. John Grewe - north half
11. Henry Grewe Sr. - south half
12. G. Hennis
13. Wm. Boody
14. F. Mergler
15. Mrs. John Wessling
16. L. Fischer & Kamps
17. Jacob Hausam
18. V. Lipps - north half
18. Mrs. Lauffenberger - south half
19. C. Schwingel
20. J. Bollenbach
21. Louis Fischer
22. Conrad Zimmer
23. C. Koechel
24. Reinhold Schneider
25. Fred Tesch
26. C. Witt Jr.
27. Henry Kranz
28. Mrs. B. Huhn
29. Louis Kosmin
30. J. Winter
31. J. M. Schaefer
32. L. Mitchell
33. C. Lepetit & J. Zimmer
34. J. Wolf
35. Henry Lips
36. W. Spengler

West end row

- A. Mrs. A. Graf north grave
- A
- B. Paine
- C.
- D.

Wheeling Cemetery Association

List of lot owners as of ~~October 30, 1974~~ *Jan. 1, 1976*
June 1.

Section Five

Lot Number

1. Otto Utpadel
2. Walter Lipps
3. Fred Hotopp
4. Peter Pilgard
5. Mrs. Wm. Gottschalk Sr. no. half
5. Mrs. Wm. Gottschalk Jr. So. half
6. Fred Gottschalk
- 7.
8. Kranz Bros.
- 9.
- 10.
- 11.
12. A.R. McIntyre - north half
12. *Edgar Wade - south half*
13. Mrs. Florence Ayres - north half
13. " " " 3d grave from north
14. Mrs. Ruth Andersen
15. Walter Lips. Sr. north half
15. Teresa Wiest-no. grave of south half
15. Mary Feffer- so. grave of " "
16. Albert Schultz
17. Christ Koebelin
18. Emil Siowalt
19. Mrs. Charles Sigwalt
20. Alice Behm Utpadel
21. William Wiest - 3 graves
21. Ann Metz - south grave
22. August Vollmar
23. August Pieper
24. Helen M. Freberg
25. Martha Wenzlaff - north half
25. Carrie Noerenberg & Marguerite Moroney -south half
26. Nick & Kahtrene Niessner-north half
26. *3rd. Reifschneider 4th grave her Patterson*
27. *Mr. + Mrs. Lawrence Brang*
- 28.
- 29.
- 30.
- 31.
32. *Mr. + Mrs. Roth Burger*
33. *Marshall Bailing*
34. Mrs. Charles Bailing
35. ~~Alfred Metz - north half~~
35. Mrs. Harry Flesch-south half
36. Richard Horman -north half
36. Mrs. Frank Welflin-south half
37. Mrs. C. Bollenbach
38. Jacob Metz
39. Gladys Fritsch

Lot Number

40. Chester Wolf
41. Roger Rockenbach
42. Mrs. O. W. Schmidt
43. Edward Schmidt - north half
43. Ed. Hoerenberger - south half
44. Mrs. Teresa Wiest - north half
44. *Alfred Metz - south half*
45. Mrs. William Laurance -no. half
45. Mrs. Ella Schwaegler-so. half
46. *north half Katherine Schuttner south half Louis Schuttner*
47. *north half Herut Schulz*
- 48.
- 49.
- 50.
- 51.
52. *Lorraine Krajicki*
53. *Lorraine Krajicki*
54. Marion & Leila Huber
55. Donald Kosmin
56. Mrs. Walter Schmidt
57. George O'Neil - north half
57. Mrs. Bessie Haynes - south half
58. J. Burt
59. Anna Schwingel
60. William Hipp
- 61.
61. Mrs. Clara L. Liese - south half,
62. *north half Gail White south half Mennie Wolf,*
63. *" " Glenn Schmidt & Forrest Brown*
64. *" " Robert Coleman S. Martha Ridge*
65. *" " Gretchen J. J. Maria Mahin Mueller*
66. *Jed Krajicki, Ed. Schuttner, R. Krajicki*
67. *South Half F. Haeppner. north Half Robert Miller*
- 68.
- 69.
- 70.
- 71.
72. J. R. Blackford
73. Alex Lips
74. John Jannusch
75. Mrs. William Miller
76. Jetul Horkyje
77. Mrs. John Rhys
78. Mrs. Barthling
79. Henry Hipp

Wheeling Cemetery Association

List of lot owners as of ~~October 30, 1974~~ *Jan. 1, 1976*

June, 1,

Section Six

| Lot Number | | Lot Number | |
|------------|--|------------|--|
| 1. | C. Welflin | 27. | Romayne Stryker |
| 2. | Mrs. C. Welflin | 28. | John Ott |
| 3. | August Zimmer | 29. | Mrs. G. Sicks |
| 4. | Julius Zimmer | 30. | Mrs. J. Railstob |
| 5. | Huber | 31. | Crane Fund |
| 6. | C. Sicks | 32. | John Ehlers - north half |
| 7. | John A. Schminke | 32. | Ed Hank - south half |
| 8. | Jacob Hank | 33. | <i>west half Fred Mosler, east half Deans Hall</i> |
| 9. | Robert Kirk | 34. | Albert Smith |
| 10. | Edward Schneider | 35. | A. C. Smith |
| 11. | K. Volz | 36. | Carl Klose |
| 12. | Emil Kopp | 37. | Berthold |
| 13. | Mrs. Kaiser | 38. | |
| 14. | A. Farner | 39. | |
| 15. | J. Jannusch | 40. | Mrs. Herbert Bollenbach |
| 16. | Edith Stryker Jr. | 41. | Sarah Williams - north half |
| 17. | F. Kopp | 41. | |
| 18. | Al Fritz | 42. | Fred Wolf |
| 19. | Crane Fund | 43. | Mrs. E. Kosmin |
| 20. | John Miller | 44. | Mrs. J. Cosmin |
| 21. | Mrs. A. Utpadel <i>n. east quarter</i> | 45. | <i>west half - Ernie Guille, east half Guy J. Sewall</i> |
| 22. | Crane Fund <i>Mildred Utpadel</i> | 46. | Fred Kosmin |
| 23. | C. Birk | 47. | L. Winter |
| 24. | Al Crowell | 48. | Merrel & More |
| 25. | John Haggie | 49. | F. Forke |
| 26. | Minnie Stryker | 50. | Frank Forke |

Plots Unsold as of ~~October 30, 1974~~

| | | |
|---------------|--------------|-----------------------|
| 1 | 8 | grave plot |
| 2 | 5 | " " |
| 29 | 4 | " " |
| 5 | 2 | " " |

Copy

Wheeling Cemetery Association

List of lot owners as of October 30, 1974

Section One

Lot Number

1. Christian Zimmer
2. August Werner & Dr. Pugward
3. Muffat & Schenck
4. P. Wehrle & Beinleck
5. John Buckminster
6. Sanders & I. N. Martin
7. George Periolat
8. William Hopps
9. Henry Periolat
10. Thomas Merriell
11. Albert Schmidt - north half
11. Peter Schmidt - South half
12. William Hurst
13. Woods & Beach
14. J. Schwingel
15. James Parker
16. George Strong
17. George Strong
18. William Metz
19. Charles Miller
20. M. Kranz
21. W. & Charles Vogt
22. Adam Schminke
23. George Fullager
24. Dunton McNab
25. Wheeling Presbyterian Church
26. C. Wetzel
27. Werner Spengler
28. Vogt
29. Robert Periolat
30. Fred Bleimehl
31. Peter Bleimehl
32. Kessel & Zimmer
33. J. Grewe
34. P. Schmidt
35. Henry Hartmann
36. Henry Hartmann

Section Two

Lot Number

1. George Lehman
2. C. A. Brueggeman
3. Filbert
4. L. Arnold
5. C. Riedlinger
6. William Twell
7. Heinrich Waarich
8. A. C. Zimmer
9. Elsie Wendling
10. Christian Schaller
11. C. Volz
12. Charles Witt
13. August Landau
14. Snider
15. Christian Stahl
16. Fred Moon & Albert Zimmer
17. Ellen Meierhoff
18. E. Bachman & C. Kuhn
19. Charles Murbach
20. Louisa Schmidt
21. Emil Sigwalt
22. Friedrich Jaquet
23. Mary Koebelin -transferred to
Russell Koebelin
24. Edward Murbach
25. Jacob Ott & Mrs. Edwin Koebelin
26. John Kessel Estate
27. M. Schwent
28. George Walter
29. D. Fritsch
30. Philip Harth
31. J. Arnold
32. M. Koebelin -transferred to Russell Koebelin
33. Wherle
34. Napoleon Periolat
35. Schnoes
36. F. Klose

West end row

- A. Klose
- B.
- C.
- C. So. end - Ambrois Montaven
- D. Henry Wulff

Wheeling Cemetery Association

List of Lot Owners as of October 30, 1974

Section Three

Lot Number

1. John Rees
2. Francis Edwards
3. J. Dean
4. Christian Schneider
5. Zetzel & F. Strubler
6. G. Metz
7. Henrich Waarich
8. Thomas Lauenders
9. Mrs. Anna Miller
10. George Fullager
11. Mrs. August Rieke
12. D. A. Beaver
13. Mrs. C. Hafner Henry
14. Mrs. Ida Berger - south half
14. Waldecker - north half
15. John Raquet
16. Andrew Luce
17. Henry McNab
18. Thomas Edwards
19. N. Buck - north half
19. Wood - south half
20. August Glos Estate
21. Adam Weber Estate
22. A. Redlinger
23. John Methling
24. Albert Fassbender
25. P. Degen
26. John Methling
27. Philip Weber
28. S. Reese
29. William Bauman
30. Mrs. Emma Berger
31. Mrs. Charles Johnson
32. Jesse Cutshaw
33. H. Kaiser
34. John Wolf
35. William Niebuhr
36. Charles Miller

Section Four

Lot number

1. Alex Lips
2. George Iehl
3. Daniel Stanger
4. Daniel Fritsch
5. Philip Harth
6. John G. Schneider
7. Jacob Fritsch
8. John Bock
9. H. Letja
10. Henry Benz
11. Mrs. John Grewe - north half
11. Henry Grewe Sr. - south half
12. G. Hennis
13. Wm. Boody
14. F. Mergler
15. Mrs. John Wessling
16. L. Fischer & Kamps
17. Jacob Hausam
18. V. Lipps - north half
18. Mrs. Lauffenberger - south half
19. C. Schwingel
20. J. Bollenbach
21. Louis Fischer
22. Conrad Zimmer
23. C. Koechel
24. Reinhold Schneider
25. Fred Tesch
26. C. Witt Jr.
27. Henry Kranz
28. Mrs. B. Huhn
29. Louis Kosmin
30. J. Winter
31. J. M. Schaefer
32. L. Mitchell
33. C. Lepetit & J. Zimmer
34. J. Wolf
35. Henry Lips
36. W. Spengler

West end row

- A. Mrs. A. Graf north grave
- A
- B. Paine
- C.
- D.

Wheeling Cemetery Association

List of lot owners as of October 30, 1974

Section Five

| Lot Number | Lot Number |
|--|--------------------------------------|
| 1. Otto Utpadel | 40. Chester Wolf |
| 2. Walter Lipps | 41. Roger Rockenbach |
| 3. Fred Hotopp | 42. Mrs. O. W. Schmidt |
| 4. Peter Pilgard | 43. Edward Schmidt - north half |
| 5. Mrs. Wm. Gottschalk Sr. no. half | 43. Ed. Hoerenberger - south half |
| 5. Mrs. Wm. Gottschalk Jr. So. half | 44. Mrs. Teresa Wiest - north half |
| 6. Fred Gottschalk | 44. |
| 7. | 45. Mrs. William Laurance -no. half |
| 8. Kranz Bros. | 45. Mrs. Ella Schwaegler-so. half |
| 9. | 46. |
| 10. | 47. |
| 11. | 48. |
| 12. A.R. McIntyre - north half | 49. |
| 12. | 50. |
| 13. Mrs. Florence Ayres - north half | 51. |
| 13. " " " 3d grave from north | 52. |
| 14. Mrs. Ruth Andersen | 53. |
| 15. Walter Lips. Sr. north half | 54. Marion & Leila Huber |
| 15. Teresa Wiest-no. grave of south half | 55. Donald Kosmin |
| 15. Mary Feffer- so. grave of " " | 56. Mrs. Walter Schmidt |
| 16. Albert Schultz | 57. George O'Neil - north half |
| 17. Christ Koebelin | 57. Mrs. Bessie Haynes - south half |
| 18. Emil Sigwalt | 58. J. Burt |
| 19. Mrs. Charles Sigwalt | 59. Anna Schwingel |
| 20. Alice Behm Utpadel | 60. William Hipp |
| 21. William Wiest - 3 graves | 61. |
| 21. Ann Metz - south grave | 61. Mrs. Clara L. Liese - south half |
| 22. August Vollmar | 62. |
| 23. August Pieper | 63. |
| 24. Helen M. Freberg | 64. |
| 25. Martha Wenzlaff - north half | 65. |
| 25. Carrie Noerenberg & Marguerite Moroney -south half | 66. |
| 26. Nick & Kahtrene Niessner-north half | 67. |
| 26. | 68. |
| 27. | 69. |
| 28. | 70. |
| 29. | 71. |
| 30. | 72. J. R. Blackford |
| 31. | 73. Alex Lips |
| 32. | 74. John Jannusch |
| 33. | 75. Mrs. William Miller |
| 34. Mrs. Charles Balling | 76. Jetul Horkyje |
| 35. Alfred Metz - north half | 77. Mrs. John Rhys |
| 35. Mrs. Harry Flesch-south half | 78. Mrs. Barthling |
| 36. Richard Horman -north half | 79. Henry Hipp |
| 36. Mrs. Frank Welflin-south half | |
| 37. Mrs. C. Bollenbach | |
| 38. Jacob Metz | |
| 39. Gladys Fritsch | |

Wheeling Cemetery Association

List of lot owners as of October 30, 1974

Section Six

| Lot Number | | Lot Number | |
|------------|-------------------|------------|-----------------------------|
| 1. | C. Welflin | 27. | Romayne Stryker |
| 2. | Mrs. C. Welflin | 28. | John Ott |
| 3. | August Zimmer | 29. | Mrs. G. Sicks |
| 4. | Julius Zimmer | 30. | Mrs. J. Railstob |
| 5. | Huber | 31. | Crane Fund |
| 6. | C. Sicks | 32. | John Ehlers - north half |
| 7. | John A. Schminke | 32. | Ed Hank - south half |
| 8. | Jacob Hank | 33. | |
| 9. | Robert Kirk | 34. | Albert Smith |
| 10. | Edward Schneider | 35. | A. C. Smith |
| 11. | K. Volz | 36. | Carl Klose |
| 12. | Emil Kopp | 37. | Berthold |
| 13. | Mrs. Kaiser | 38. | |
| 14. | A. Farnier | 39. | |
| 15. | J. Jannusch | 40. | Mrs. Herbert Bollenbach |
| 16. | Edith Stryker Jr. | 41. | Sarah Williams - north half |
| 17. | F. Kopp | 41. | |
| 18. | Al Fritz | 42. | Fred Wolf |
| 19. | Crane Fund | 43. | Mrs. E. Kosmin |
| 20. | John Miller | 44. | Mrs. J. Cosmin |
| 21. | Mrs. A. Utpadel | 45. | |
| 22. | Crane Fund | 46. | Fred Kosmin |
| 23. | C. Birk | 47. | L. Winter |
| 24. | Al Crowell | 48. | Merrel & More |
| 25. | John Haggie | 49. | F. Forke |
| 26. | Minnie Stryker | 50. | Frank Forke |

Plots Unsold as of October 30, 1974

| | | | |
|----|---|---|------------|
| 1 | - | 8 | grave plot |
| 2 | - | 5 | " " |
| 29 | - | 4 | " " |
| 5 | - | 2 | " " |

Southwest corner of Wheeling Cemetery

West
9 ft
16 ft

12 Btos.

| | | | | | | | | |
|----------------|---|-------------------------|-----------------------------------|--|--|--|---------------------------------------|----------------------|
| Blackford | 67
Francis Kaspari
Robert Miller | 52
Corraine Krajecki | 47
Mr + Mrs
Horst K. Schatz | 32
Robert H. Sr.
+
Eleanor Burger | 27
Mr + Mrs Lawrence
Brang | Edgar Wade

2
A.R. McIntyre | 7 | |
| Lips
Schick | 66
Mr + Mrs
Leo De John

Ed Krajecki | 53
Lorraine Krajecki | Louis 4
+
Laverne Schuttner | 6
Katherine Schuttner | 33
Marshall Balling | Leo Patterson

2
Katherine Schuttner

6
Neissner | 1
Ayes

3
Florence Ayes | 6
Fred Gottschalk |
| Jannusch | 65
Melvin Mueller

Gustaf Thomas | 54
Mr + Mrs. Huber | 45
W. Schwuepfer | Wm. Laurantz | 34
Charles Balling | 25
Carcie Noerenberg

Martha Wenzlaff | 14
Ruth Anderson | 5
Gottschalk |
| Miller | 64
Martha Ridge

Lambert Coleman | 55
Donald Kosmin | 44
Alfred Metz | 4
Teresa Wiest | 35
Harry Flesch

Alfred Metz | 24
Helen Freberg | 15
Mary Feffer

Walter Lips | 4
Peter Pilgaard |
| Hornberger | 63
Forrest Kosmin

Mrs + Mrs
Glenn Schmidt | 56
Walter Schmidt | 43
E. Noerenberger | 3
Edward Schmidt | 36
Frank Welflin

R. Hornman | 23
Aug Pieper | 16
Marie Schultz | 3
Fred Hotopp |
| Shupe | 62
Minnie Wolf
+
Carl Geist | 57 | 42 | 37 | East. | 22 | 17 | 2 |

CEMETERY PERMIT

TO: Wheeler Cemetery

DATE: 1-27-76

GRAVE NO. 1-2 LOT NO. 63 BLOCK NO. _____ SECTION 5

Please build foundation for memorial described below:

MONUMENT SIZE
 DIE _____
 BASE _____

COMPANION MARKER SIZE 3-6 X 1-0 X 0-4 Lawn Level

INDIVIDUAL MARKER SIZE _____

MATERIAL GRANITE X BRONZE _____ MARBLE _____ BRONZE ON GRANITE _____

FROM Georgia

FINISH polish top - Palomares Rock

INSCRIPTION on reverse side ->

REMARKS _____

Sketch of memorial and plot on reverse side

We, both the lot owner, and or heir, and Sears Heritage Memorials, guarantee the memorial or memorials described herein shall comply with all the rules and regulations of the cemetery covering memorial work. The contractor will be held liable for any damages caused by him during erection of memorial work to lots, trees, etc.

APPROVED AND CHARGES GUARANTEED:

Lem K. Schmidt
Lot owner or heir

1804 Park Pl East
Address Arlington Heights 60004

SEARS HERITAGE MEMORIALS
Contractor

1570
Store No.

#2 Woodfield Mall S/C
Address Schaumburg, Ill 60172

By Monetta Rice
over ->



BURIAL PERMIT.

Issued in Compliance with Section 8, Act requiring reports of Deaths, Approved May 11, 1901.
Form Approved by State Board of Health.

Dated Wheeling, Ills., February 13th 1902

To John C. Suko

HERE GIVE NAME OF PERSON TO WHOM THIS PERMIT IS ISSUED.

You are hereby permitted to inter the remains of

Name of deceased Christian Volz

Date of death February 11th 1902, Age 91 yrs 8 mos 8 days hrs.

Cause of death Exhaustive Chills. Heart Failure

Place of death Wheeling

Name and location of Cemetery Wheeling Cemetery. Wheeling, Ill.

Name of attending physician, midwife or coroner.

Dr. H. A. Perry
R. J. Schneider

No. 101 Village Clerk

THE CLERK, SECRETARY, REGISTRAR OR AGENT ISSUING THIS PERMIT WILL SIGN HERE.

R. F. PETTIBONE & CO. PRINTERS, CHICAGO

This Permit Must in all Cases Accompany the Body to its Destination.

ORIGINAL

BURIAL PERMIT.

Issued in compliance with Section 8, Act requiring reports of Deaths, Approved May 11, 1901.

Palatine, Ills., Oct 2, 1902

To C. L. Danielson

You are hereby permitted to inter the remains of

Name of deceased Maximilian Muffat

Date of death Sept 29, 1902, Age 57 yrs, mos. days hrs.

Cause of death Early degeneration of the heart associated with
alcoholism

Place of Death Palatine, Ill.

Name and location of Cemetery Wheeling (Ill.) Cemetery

Name of attending physician, midwife or coroner

John E. Praeger
A. G. Smith

No. 20 Village Clerk
Palatine

This Permit Must in all Cases Accompany the Body to its Destination.

BURIAL PERMIT.

Issued in Compliance with Section 3, Act requiring reports of Deaths, Approved May 11, 1901.
Form Approved by State Board of Health.

Dated Wheeling, Ills., December 8th, 1902

To John Boek
HERE GIVE NAME OF PERSON TO WHOM THIS PERMIT IS ISSUED.

You are hereby permitted to inter the remains of

Name of deceased Nielas Boek

Date of death December 1st, 1902, Age 83 yrs 8 mos 28 days hrs.

Cause of death Gastric Intestine & Pneumonia

Place of death Wheeling Book Co. Ills.

Name and location of Cemetery Wheeling Cemetery adn Wheeling Ills.

Name of attending physician, midwife or coroner.

Dr. H. A. Berg
* R. Schneider
Village Clerk

No. 104

THE CLERK, SECRETARY, REGISTRAR OR AGENT ISSUING THIS PERMIT WILL SIGN HERE.

P. F. PETTIBONE & CO., PRINTERS, CHICAGO

This Permit Must in all Cases Accompany the Body to its Destination.

BURIAL PERMIT.

Issued in Compliance with Section 3, Act requiring reports of Deaths, Approved May 11, 1901.
Form Approved by State Board of Health.

Dated Wheeling, Ills., March 5th, 1902

To Henry Lips
HERE GIVE NAME OF PERSON TO WHOM THIS PERMIT IS ISSUED.

You are hereby permitted to inter the remains of

Name of deceased John Lips

Date of death March 4, 1902, Age 17 yrs 5 mos 10 days hrs.

Cause of death Pleuro Pneumonia & Emulsion

Place of death Wheeling Book Co. Ills.

Name and location of Cemetery Wheeling Cemetery Wheeling Ills.

Name of attending physician, midwife or coroner.

Dr. H. A. Berg
* R. Schneider
Village Clerk

No. 102

THE CLERK, SECRETARY, REGISTRAR OR AGENT ISSUING THIS PERMIT WILL SIGN HERE.

P. F. PETTIBONE & CO., PRINTERS, CHICAGO

This Permit Must in all Cases Accompany the Body to its Destination.

BURIAL PERMIT.

Issued in Compliance with Section 3, Act requiring reports of Deaths, Approved May 11, 1901.
Form approved by State Board of Health.

Dated: Wheeling, Ills., April 27th 1903.

To Frank Foke
HERE GIVE NAME OF PERSON TO WHOM THIS PERMIT IS ISSUED.

You are hereby permitted to inter the remains of

Name of deceased Emiel Benjamin Ottmans

Date of death 25 April 1903, Age yrs. mo. 24 days hrs.

Cause of death of pneumonia and exhaustion

Place of death Wheeling, W. Va.

Name and location of Cemetery Wheeling

Name of attending physician, midwife or coroner.

Dr. H. C. Perry

R. Schneider

Village Clerk

No. 107

*THE CLERK, SECRETARY, REGISTRAR OR AGENT ISSUING THIS PERMIT WILL SIGN HERE.

P. F. FETTERSON & CO., PRINTERS, CHICAGO

This Permit Must in all Cases Accompany the Body to its Destination.

ORIGINAL.

BURIAL PERMIT.

Issued in Compliance with Section 3, Act requiring reports of Deaths, Approved May 11, 1901.
Form approved by State Board of Health.

Dated: Wheeling, Ills., May 5th 1903.

To C. Bollenbach
HERE GIVE NAME OF PERSON TO WHOM THIS PERMIT IS ISSUED.

You are hereby permitted to inter the remains of

Name of deceased Marie Bollenbach

Date of death May 4th 1903, Age 65 yrs. 7 mo. 3 days hrs.

Cause of death Chronic gastric catarrh + tuberculosis

Place of death Wheeling, W. Va.

Name and location of Cemetery Wheeling Cemetery, Wheeling, W. Va.

Name of attending physician, midwife or coroner.

Dr. H. C. Perry

R. Schneider

Village Clerk

No. 108

*THE CLERK, SECRETARY, REGISTRAR OR AGENT ISSUING THIS PERMIT WILL SIGN HERE.

P. F. FETTERSON & CO., PRINTERS, CHICAGO

This Permit Must in all Cases Accompany the Body to its Destination.

ORIGINAL.

BURIAL PERMIT.

Issued in Compliance with Section 3, Act requiring reports of Deaths, Approved May 11, 1901.
Form Approved by State Board of Health.

Dated July 3rd, Ills., 1902
To Carl Becker
HERE GIVE NAME OF PERSON TO WHOM THIS PERMIT IS ISSUED.

You are hereby permitted to inter the remains of

Name of deceased Pauline Becker
Date of death July 1st, 1902, Age 49 yrs. 4 mos. 21 days hrs.
Cause of death Tetanus & Septic Wound
Place of death W. Chicago, Ill.
Name and location of Cemetery Wheeking Cem. East Wheeling, Ill.
Name of attending physician, midwife or coroner.

D. H. A. Berry
R. Schneider
No. 103 Deputy Clerk

*THE CLERK, SECRETARY, REGISTRAR OR AGENT ISSUING THIS PERMIT WILL SIGN HERE.

P. F. PETTIBONE & CO., PRINTERS, CHICAGO.

This Permit Must in all Cases Accompany the Body to its Destination.

ORIGINAL

Illinois Printing Co., Danville, Ill.—2030.

BURIAL PERMIT.

Issued in Compliance with Section 3, Act requiring reports of Deaths, Approved May 11, 1901.
Form Approved by State Board of Health.

Dated Highland Park, Ills., March 13 1904
To Arthur
HERE GIVE NAME OF PERSON TO WHOM THIS PERMIT IS ISSUED.

You are hereby permitted to inter the remains of

Name of deceased Margaret Rauffenbarger
Date of death 3-10, 1904, Age 64 yrs. 4 mos. 20 days hrs.
Cause of death Mitig. Insufficiency & Arterio Sclerosis
Place of death Highland Park - Ill.
Name and location of Cemetery Wheeling - Ill.
Name of attending physician, midwife or coroner.

A. Warren
No. 390 City Clerk

*THE CLERK, SECRETARY, REGISTRAR OR AGENT ISSUING THIS PERMIT WILL SIGN HERE.

This Permit Must in all Cases Accompany the Body to its Destination.

BURIAL PERMIT.

Issued in Compliance with Section 3, Act requiring reports of Deaths, Approved May 11, 1901.
Form Approved by State Board of Health.

Dated Wheeling, Ills., Aug 27th 1903

To Frank Fark
HERE GIVE NAME OF PERSON TO WHOM THIS PERMIT IS ISSUED.

You are hereby permitted to inter the remains of

Name of deceased George Bartmink

Date of death Aug 20 1903, Age 80 yrs. 5 mos. 8 days hrs.

Cause of death Concussions and apoplexy

Place of death Wheeling, W. Va.

Name and location of Cemetery Wheeling Cemetery

Name of attending physician, midwife or coroner.
Dr. H. A. B. ...

* R. Schneider
Village Clerk

No. 111

THE CLERK, SECRETARY, REGISTRAR OR AGENT ISSUING THIS PERMIT WILL SIGN HERE.

P. F. PETTIBONE & CO., PRINTERS, CHICAGO

This Permit Must in all Cases Accompany the Body to its Destination.

ORIGINAL

BURIAL PERMIT.

Issued in Compliance with Section 3, Act requiring reports of Deaths, Approved May 11, 1901.
Form Approved by State Board of Health.

Dated Wheeling, Ills., July 26th 1903

To Frank Forke
HERE GIVE NAME OF PERSON TO WHOM THIS PERMIT IS ISSUED.

You are hereby permitted to inter the remains of

Name of deceased Jacob Hausman

Date of death July 22 1903, Age 77 yrs. 2 mos. 1 days hrs.

Cause of death Thrombosis Cerebral old age Exhaustion

Place of death Wheeling

Name and location of Cemetery Wheeling

Name of attending physician, midwife or coroner.
Dr. H. A. B. ...

* R. Schneider
Village Clerk

No. 110

THE CLERK, SECRETARY, REGISTRAR OR AGENT ISSUING THIS PERMIT WILL SIGN HERE.

P. F. PETTIBONE & CO., PRINTERS, CHICAGO

This Permit Must in all Cases Accompany the Body to its Destination.

ORIGINAL

BURIAL PERMIT.

Issued in Compliance with Section 3, Ac. requiring reports of Deaths, approved May 11th, 1901.

Dated, Arlington Heights, Ill. March 3rd 1923

To Travis J. Cook
HERE GIVE NAME OF PERSON TO WHOM THIS PERMIT IS ISSUED.

You are hereby permitted to inter the remains of

Name of deceased Fred, George Anthony

Date of death Mar 3 1923 Age 63 years months days hours.

Cause of death cerebral hemorrhage - complication of pneumonia

Place of death Whiting Hospital

Name and location of Cemetery Whiting Cemetery

Name of attending physician, midwife or coroner. Dr. H. A. Benz

W. H. Baker
Trustee

No 19
* Signature of the clerk, secretary, registrar or agent who issues this permit.

THIS PERMIT MUST IN ALL CASES ACCOMPANY THE BODY TO ITS DESTINATION.

BURIAL PERMIT.

Issued in Compliance with Section 3, Ac. requiring reports of Deaths, approved May 11th, 1901.

Dated, Wiles, Ill. May 31st 1902

To Stott & Son, Des Plaines Ill
HERE GIVE NAME OF PERSON TO WHOM THIS PERMIT IS ISSUED.

You are hereby permitted to inter the remains of

Name of deceased John Kessel

Date of death May 30 1902, Age 65 years 11 months 9 days hours.

Cause of death Arteria (Strangulation)

Place of death Wiles Ill Milwaukee Ave

Name and location of Cemetery Whiting Cemetery

Name of attending physician, midwife or coroner. Dr. George Sintel

Fred Mau
Village Clerk.

No 4
* Signature of the clerk, secretary, registrar or agent who issues this permit.

THIS PERMIT MUST IN ALL CASES ACCOMPANY THE BODY TO ITS DESTINATION.

BURIAL PERMIT.

Issued in Compliance with Section 3, Act requiring reports of Deaths, approved May 11th, 1901.

To Frank F. Fiske Undertaker Dated Arlington Heights, May 16 1903
HERE GIVE NAME OF PERSON TO WHOM THIS PERMIT IS ISSUED.

You are hereby permitted to inter the remains of

Name of deceased Christy William
 Date of death May 16th 1903, Age 57 years 8 months 3 days hours.
 Cause of death Cardiac Cerebral
 Place of death Wheeling Township
 Name and location of Cemetery Wheeling Cemetery
 Name of attending physician, midwife or coroner. Dr. H. A. Benz M.D.

No.

W. E. Ferguson Town Clerk
 * Signature of the clerk, secretary, registrar or agent who issues this permit.

THIS PERMIT MUST IN ALL CASES ACCOMPANY THE BODY TO ITS DESTINATION.

BURIAL PERMIT.

Issued in Compliance with Section 3, Act requiring reports of Deaths, approved May 11th, 1901.

To Frank F. Fiske Dated Arlington Heights, Jan 22 1903
HERE GIVE NAME OF PERSON TO WHOM THIS PERMIT IS ISSUED.

You are hereby permitted to inter the remains of

Name of deceased Harry Winters
 Date of death Jan 21st 1903, Age 74 years 6 months 13 days hours.
 Cause of death Arterial Obstruction (Complication) Cardiac Desopy
 Place of death Wheeling Township
 Name and location of Cemetery Wheeling Cemetery
 Name of attending physician, midwife or coroner. Dr. H. A. Benz M.D.

No. 18

W. E. Ferguson Town Clerk
 * Signature of the clerk, secretary, registrar or agent who issues this permit.

THIS PERMIT MUST IN ALL CASES ACCOMPANY THE BODY TO ITS DESTINATION.

BURIAL PERMIT.

Issued in Compliance with Section 3, Act requiring reports of Deaths, approved May 11th, 1901.

Dated, Highland Park Ill., Sept 17th 1907

To H. M. Prior

HERE GIVE NAME OF PERSON TO WHOM THIS PERMIT IS ISSUED.

You are hereby permitted to inter the remains of

Name of deceased William May Rohn

Date of death Sept. 14th 1907, Age 71 years. 7 months 15 days hours.

Cause of death Peritonitis

Place of death Highland Park

Name and location of Cemetery Whaling

Name of attending physician, midwife or coroner.

Frank M. Ingalls

John Kinney City Clerk
Highland Park Ill.

* Signature of the clerk, secretary, registrar or agent who issues this permit.

No. 74

THIS PERMIT MUST IN ALL CASES ACCOMPANY THE BODY TO ITS DESTINATION.

BURIAL PERMIT.

Issued in Compliance with Section 3, Act requiring reports of Deaths, approved May 11th, 1901.

Dated, Washington Heights Ill., Aug 26th 1907

To Frank George Undertaker

HERE GIVE NAME OF PERSON TO WHOM THIS PERMIT IS ISSUED.

You are hereby permitted to inter the remains of

Name of deceased Henry Janusch

Date of death 26 Aug 1907, Age 19 years. months 9 days hours.

Cause of death Septicemia

Place of death Whaling Ill

Name and location of Cemetery Whaling

Name of attending physician, midwife or coroner.

L. H. Perry M.D.

W. A. Pfluger Tax Clerk

* Signature of the clerk, secretary, registrar or agent who issues this permit.

No. 9

THIS PERMIT MUST IN ALL CASES ACCOMPANY THE BODY TO ITS DESTINATION.

BURIAL PERMIT.

Issued in Compliance with Section 3, Act requiring reports of Deaths, approved May 11th, 1901.

Dated, Washington Heights Ill., Jan 4th 1903.

To Frank Forker
 HERE GIVE NAME OF PERSON TO WHOM THIS PERMIT IS ISSUED.

You are hereby permitted to inter the remains of

Name of deceased.

Sophia Winters

Date of death.

Jan 7th

1903., Age 68 years 10 months 11 days hours.

Cause of death

Uremic Poisoning

Place of death

Wheeling

Name and location of Cemetery

Wheeling

Name of attending physician, midwife or coroner.

H. K. Benz, M.D.,

W. A. Pfleger

John Clark

* Signature of the clerk, secretary, registrar or agent who issues this permit.

No. 17

THIS PERMIT MUST IN ALL CASES ACCOMPANY THE BODY TO ITS DESTINATION.

Aug. 26, 1975

Mrs. Gail White

652 N. Green St.

Wheeling, Ill.

North Half Lot No. 62. Sec. 5.

Mrs. Sharon Reifschneider

243 St. Marys Parkway

Buffalo Grove, Ill. 60090

South Half Lot No. 26. Sec. 5.

Fred Moeller

283 S. Milwaukee Ave.

Wheeling, Ill. 60090

West Half Lot 33. Sec. 6. 4 graves.

Nov. 8. 1975.

Jed Krzycki

3111 Elm St.

River Grove, Ill. 60171

1st grave n. end Lot 66 Sec. 5.

Mr. & Mrs. Leo De John

706 E. Crab Tree Lane

Arlington Heights 60004.

2 + 3 grave. Lot. 66. Sec. 5.

Lorraine Krzycki

706 E. Crab Tree Lane

Arlington Heights, Ill. 60004

4th grave. Lot. 66. Sec. 5.

Tel. 394-5179

Dec. 6. 1975.

Forrest Kosmin

2075 Greenview Drive,

Northbrook, Ill. 60062

Tel. 272-4668.

South Half Lot 63. Sec. 5. 2 graves

Minnie Wolf + Carl Geist

174 S. Wille St.

Wheeling, Ill. 60090

South Half of Lot 62 Sec. 5. 2 graves

Dean Hall

686 S. Wayne Place

Wheeling, Ill. 537-6714 Tel.

East Half Lot 33 Sec. 6.

Mr. + Mrs. Lawrence Brang,

Box 63.

Prairie View, Ill. 60069

Tel. 537-4381

Lot No. 27. Sec. 5.

Mr. + Mrs. Glenn Schmidt

1804 Park Place, east

Arlington Heights, Ill. 60004

Tel. 537-0287

North Half Lot No. 63 Section Five

Robert H. Baerger Sr. + Eleanor Baerger

712 N. Green Dr.

Wheeling, Ill. 60090

Tel. 537-1976

Lot No. 32 Sec. 5.

Miss Lorraine Krzejcki

706 E. Crab-tree Lane

Arlington Heights, Ill. 60004

Lot No. 52. Section Five.

Tel. 394-5179

Marshall C. Balling
444 E. Dundee Rd.
Wheeling, Ill.
Lot 33 Sec. 5.

Edgar Wade
49 Birch Trail
Wheeling, Ill.

South Half Lot No. 12. Sec. 5

Mr. + Mrs. Horst K. Schuly
32 St. Armand Lane
Wheeling, Ill.

Tel. 537-7917

North Half Lot No. 47 Sec. 5.

KATHERINE
Mrs. K. Schuttner

127 N. Wolf Rd.
Wheeling, Ill. 36 B.

537-6530 Tel.
Lot 46 North Half Section 5

Mr. + Mrs. Louis + Laverne
Schuttner

706E, Crab-tree Lane

Arlington Heights 60004

South Half Lot 46 Ill. Sec. 5

KRAJECKI

Miss Lorraine Krajecki

706E, Crab-tree Lane

Arlington Heights Ill. 60004

~~North Half~~ Lot ~~35~~ Sec. 5.

4 graves.

53

Tel. 394-5179

Mr. + Mrs. Gustaf Thomas

127 N. Wolf Rd.

46 A

Wheeling, Ill.

Tel. 537-5762.

North Half Lot 65 Sec. 5.

Mr. + Mrs. Melvin W. Mueller

119 S. Louis St.

Mt. Prospect, Ill. 60056

South Half Lot 65 Sec. 5.

Miss Martha Ridge

8411 Center St.

River Grove, Ill.

60171

South Half Lot 64 Sec. 5.

Mr. + Mrs. Lambert Coleman

127 N. Wolf Rd. Wheeling 39 A.

Tel. 537-5785.

North Half Lot 64 Sec. 5.

Ernest Gruell
2452 Burkett
El Monte, Calif. 91732
Went there Feb 45 Dec. 61

Guy Jernick
10304 Clifton St.
Whittier, Calif. 90601
Ernest Gruell Feb 45 Dec. 61

Ernest Gruell
2452 Burkett
El Monte, Calif. 91732
Went there Feb 45 Dec. 61

Wisconsin Central

RAILROAD.

ORIGINAL.

STATE OF ILLINOIS.

No. 15693

TRANSIT PERMIT.

DEPARTMENT OF HEALTH, CITY OF CHICAGO.

ARTHUR R. REYNOLDS, M. D., Commissioner.

(Corporate Seal)

BUREAU OF VITAL STATISTICS.

BY AUTHORITY OF THE COMMISSIONER OF HEALTH OF THE CITY OF CHICAGO,
AND IN ACCORDANCE WITH THE RULES OF THE STATE BOARD OF HEALTH.

CHICAGO, _____

PERMISSION is hereby given W. B. Ziegler to remove
Licensed Undertaker of the City of Chicago

Name of Deceased Louis H. Fischer Age

| | | |
|-------|--------|------|
| Years | Months | Days |
| 37 | | |

Date of Death March 2 1902 Hour of death — o'clock — M.

Place of Death 54 Shakespeare Ave Chicago, Illinois.

Cause of Death accidental poisoning

which is a non-communicable disease.

Medical Attendant Coroner Passenger in charge Mr. Fischer

For burial at Wheating Sec. M. O. Keefe M. D.

Registrar of Vital Statistics

THIS PERMIT MUST BE DETACHED AND DELIVERED TO THE PERSON IN CHARGE OF THE CORPSE.

Name SS indicates single stone.

GEIST Carl H. Geist
1899 1979

WOLF Sister/Minnie L. Wolf
1914 1985

WHITE Thomas G. White
1952 - 1975

SHOCKEY Bessie Shockey
1904 - 1966

O'NEIL Mother/Louise H. O'Neil
1887-1943

Father/George E. O'Neil
1875-1951

KOSMIN Mother/Lillian Kosmin
1883-1952

SCHMIDT SS Schmidt/Mother/Marie 1859-1932 Father/William 1854-1931

BOLLENBACH SS Bollenbach/John C. 1860-1927 Mother/Linda M. 1872-1943

KOEBELIN Mother/Fredricka 1858-1945

Large Koebelin family stone.

Father/Christian 1854-1925

LIPS Dorothy/dau. of W. and A./Lips
Apr. 8, 1907/July 24, 1907

FISCHER Empty base next to Fischer lot.

Small Father and Mother stones.

SS Louis Fischer
May 6, 1839-Apr. 26, 1906
Sophia Fischer
Oct. 22, 1846-Apr. 24, 1909

Louis George/son of/L and S Fischer
1870-1902

Another empty base next to Fischer stone.

RAILROAD.

ORIGINAL.

STATE OF ILLINOIS.

No. 16528

TRANSIT PERMIT.

DEPARTMENT OF HEALTH, CITY OF CHICAGO.

ARTHUR R. REYNOLDS, M. D., Commissioner.

(Corporate Seal)

BUREAU OF VITAL STATISTICS.

BY AUTHORITY OF THE COMMISSIONER OF HEALTH OF THE CITY OF CHICAGO,
AND IN ACCORDANCE WITH THE RULES OF THE STATE BOARD OF HEALTHCHICAGO, *July 22 1902*

PERMISSION is hereby given *Meer & Dobson* to remove
 Licensed Undertaker of the City of Chicago.

Name of Deceased

Child of John & Emma Visser

Age

Years

Months

Days

—

—

11 Hours

Date of Death

*July 19*190*2*

Hour of death

8

o'clock

a M.

Place of Death

1697 N. Troy St

Chicago, Illinois.

Cause of Death

Premature Birth

which is a non-communicable disease.

Medical Attendant

F. E. Thornton

Passenger in charge

For burial at

Wheeling Ills

M. D.

Registrar of Vital Statistics.

THIS PERMIT MUST BE DETACHED AND DELIVERED TO THE PERSON IN CHARGE OF THE CORPSE.

100-100



100-100





CREATED BY
L. ED. HORN

MADE IN
U.S.A.



DOROTHEA SIGWALT
1864 ——— 1943



BENZ

AMELIA

1867 — 1957

DR. HENRY A.

1863 — 1935



GEORGE E. BENZ

AUG. 3, 1899

OCT. 4, 1918

GILLIE

ELIZABETH L. BENZ

FEB. 15, 1897

NOV. 10, 1898



GEORGE E. BENZ

DECEASED

AT THE HOME OF HIS WIFE

AT THE

AGE OF 58 YEARS



GEORGE PIEPER
1877 — 1952



LETJA
HERMAN
SON OF HESALIA
DIED JAN 22 1891
AGED 51 YEARS
ROSA HOELTING
WIFE OF HESALIA
DIED SEP 28 1888
AGED 30 YEARS



LOUIE FISCHER
MAY 2 1880 - APR 21 1950
EDPHIA FISCHER

FISCHER



ROBERT H BUERGER

SI US NAVY

WORLD WAR II

APR 7 1922

JUN 9 1998



MINNIE E.
STRYKER
1874 — 1964

ALICE STRYKER
DEYOUNG
1871 — 1958

LLOYD B.
1896 - 1930

AMELIA M.
1873 - 1910

JENNIFER
1858 - 1932

STRYKER

+ STRYKER +
CHRISTIAN SARAH
1845 - 1923 1846 - 1927

FATHER
ROMAYNE H.
1891 — 1956

STRYKER
DAUGHTER
ROMAIN H.
1920 — 1996

MOTHER
AMANDA E.
1888 — 1949



MOTHER
OTELIA COSMIN
OCT. 12, 1855
JAN. 28, 1939

IF THE FATHER HATH
LOVE ME, SO HAVE I
LOVE YOU, JOHN 15:9
AT REST

THE LORD IS MY
SHEPHERD—I SHALL
NOT WANT—PSALM 23

LOUIS COSMIN
BORN APR. 12, 1888
DIED SEPT. 25, 1947



Julius
 Nov 6, 1853
 Oct 4, 1895
 Ferdinand
 Julius
 Cosmin
 Let me die the death
 of the religious and
 Let my last end be like
 the righteous. Numbers xxxiii-10
 Row 3

Daughter
 Romain
 1920-1996
 Amanda
 1888-1949
 Feb 23, 1949
 Sec 6
 Lot 27
 Sec 12, 1956
 Grave from
 with end
 Lot 27
 Sec 6

Row 17??

Mother
 Otelia Kosmin
 Oct 12, 1855 (Book states
 Otelia Kosmin)
 Jan 28, 1939
 As the Father Hath Love (sic) Me, So
 have I Love (sic) You. John 15:9/AT
 Rest
 Row 3
 Sec 4
 Lot 29



February 9, 1978

Miss Adeline Schneider
133 North Milwaukee Ave.
Wheeling, Illinois

Dear, dear Mrs. Schneider-

I took myself home for lunch today and found a great surprise in my mailbox--I can't tell you how excited I was--nearly tripped over myself running back to my father's office to ~~share~~ the great news. This picture is something I have spent a great deal of time and energy in hoping that I may be able to find one. It looks like, through your kindness and givingness, the hope has paid off. Thank-you very-very much. My family will share as much happiness in this "find" as I have--they all appreciate history and our forefathers. So, Mrs. Schneider--I do hope this letter finds you in good health and warm, will spring ever come? My family consists of six nephews and nieces and one on the way, six brothers and sisters....one no longer living, and, on the Bock ^{side} ~~seven~~ uncles and aunts, and all of their children and grandchildren.....so, you made a lot of people happy. My mother's family is another story--tons of them from here to Connecticut.

I am 29 years old, unmarried in hopes that I can return to college very, very soon. I have not been in school for nearly 8 years and feel the need to complete that. I enjoy writing and spend most of my free time doing that or reading or genealogy. I taught dancing for around 6 years when I left college. Presently I am filling in at my Dad's office and looking around for something to sink my teeth into; something that will support me while I study. Probably will begin teaching my own dance classes evenings once spring shows its good side. I ~~do~~ enjoy dancing and it ^{keeps me} healthy.

Please feel free to drop a line anytime. I am returning your cost for postage and will keep you informed as to my success in re-establishing markers on my ancestors graves. I have been communicating with the Wheeling Town Mgr., as to the possibility of doing this. The copy of the old plat should assist in locating those graves. Thanks very much again, let me know if I can ever return the favor. Stay well... Christopher Bock

Sincerely--Christopher Bock 3826 McGee #12, KCMO 64111

cc: via wheeling 2003

Raymond Kach
612-822-8109

Reaction to what he sent
to you

Sept 27th 2004
coming to Chicagoland Oct 30, 2004

Back home approx.

16 pages cemetery burials
1916-1976

List of civil war veterans

Copy of tombstones

Fischer & Metz Relatives

To Know

where are Burial records prior
to 1916 (city hall)

August 30, 2004

Dear Linda,

Thank you very much for the copies of the Wheeling Cemetery burial records, the list of the veteran burials, and the short biographical sketch of my ancestor Louis Fischer. Lots of very useful information is contained in the material you sent!

I looked up the Civil War records of the ten men, and am enclosing the results of my search. I could not find two of the ten. The records of the others seem to match well with the information that the cemetery had recorded.

I'm also enclosing a copy of the actual Muster and Descriptive Roll for Company K of the 19th Illinois Infantry Regiment, which includes my great-granduncles, Louis and William Metz.

I will call you at the museum sometime after Labor Day.

Thanks again for all your assistance.

Raymond D. Kush

Raymond D. Kush

3404 Hennepin Ave.

Minneapolis, MN 55408

Raymond D. Kush OL, ~~some~~
com.

| | | | | |
|------------------------|-----|---|--------------------|--------------|
| BEACH, JAY A | PVT | A | 92 IL US INF | WINSLOW |
| BEACH, JOB A | PVT | I | 130 IL US INF | SPRINGFIELD |
| BEACH, JOB A | PVT | D | 130 IL US INF | SUMNER |
| BEACH, JOHN | REC | | 29 USC INF | CHICAGO |
| BEACH, JOHN D | PVT | | BD OF TRADE US ART | CHICAGO |
| BEACH, JOHN D | PVT | G | 55 IL US INF | LA SALLE |
| BEACH, JOHN F | PVT | B | 129 IL US INF | BROUGHTON |
| BEACH, JULIUS | PVT | A | 10 IL US CAV CON | |
| BEACH, JULIUS | REC | C | 10 IL US CAV | MONMOUTH |
| BEACH, LAURIN H | PVT | A | 1 IL US ART | |
| BEACH, LAWRIN H | REC | A | 1 IL US ART | CHICAGO |
| BEACH, LEWIS L | PVT | K | 4 IL US CAV | LIMESTONE |
| BEACH, LEWIS M | PVT | A | 66 IL US INF | ST LOUIS, MO |
| BEACH, MATTHEW | PVT | H | 156 IL US INF | NORTHVILLE |
| BEACH, MILES | PVT | A | 4 IL US CAV CON | |
| BEACH, MILES D | CPL | G | 12 IL US CAV CON | |
| BEACH, MILES OR WILLIS | REC | K | 4 IL US CAV | LIMESTONE |
| BEACH, MOSES L | PVT | B | 154 IL US INF | GRAFTON |
| BEACH, OSCAR F | REC | K | 2 IL US CAV | SPRINGFIELD |
| BEACH, ROBERT B | PVT | A | 7 IL US INF | WOODBURN |
| BEACH, ROBERT B | PVT | F | 7 IL US INF (3MO) | SPRINGFIELD |
| BEACH, ROBERT B | REC | I | 59 IL US INF | WOODBURN |
| BEACH, SYDNEY | PVT | G | 27 IL US INF | NEW BOSTON |
| BEACH, WADE | PVT | G | 18 IL US INF | NEW MASSILLO |
| BEACH, WALDO | CPL | D | 141 IL US INF | ST CHARLES |
| BEACH, WILLIAM | PVT | C | 90 IL US INF | LOCKPORT |
| BEACH, WILLIAM H | CPL | G | 74 IL US INF | OREGON |
| BEACH, WILLIAM H | CPL | D | 39 IL US INF | OREGON |
| BEACH, WILLIAM H | PVT | K | 139 IL US INF | GENESEO |
| BEACH, WILLIAM M | CPL | C | 94 IL US INF | LEXINGTON |
| BEACHAM, DANIEL | REC | A | 7 IL US CAV | DANVILLE |
| BEACHAM, HENRY | PVT | B | 7 IL US INF | MATTOON |
| BEACHAM, HENRY W | REC | B | 7 IL US INF (3MO) | SPRINGFIELD |
| BEACHAM, NATHAN | PVT | A | 154 IL US INF | URBANA |
| BEACHAM, WILLIAM | PVT | F | 127 IL US INF | SQUAW GROVE |
| BEACHAM, ZACHARIAH | REC | E | 11 IL US INF | |
| BEACHAMP, WILLIAM M | REC | G | 61 IL US INF | MAQUON |
| BEACHART, GEORGE | REC | B | 1 IL US ART | |
| BEACHLER, WILLIAM P | REC | D | 61 IL US INF | ELLISON |
| BEACHTILL, JESSE C | PVT | B | 115 IL US INF | ROSE |
| BEACHUM, HENRY | PVT | A | 87 IL US INF | HAMILTON CO |
| BEACHY, JOSIAH F | PVT | H | 39 IL US INF | KINGSTON MIN |

[Back to Database of Illinois Civil War Veterans search page](#)

| | | | | |
|---------------------|--------|----|--------------------|--------------|
| FISHER, JOHN | PVT | D | 101 IL US INF | JACKSONVILLE |
| FISHER, JOHN | PVT | A | 65 IL US INF CON | BALD BLUFF |
| FISHER, JOHN | REC | G | 65 IL US INF | ROCK ISLAND |
| FISHER, JOHN | PVT | H | 65 IL US INF CON | |
| FISHER, JOHN | REC | | 72 IL US INF | CHICAGO |
| FISHER, JOHN | 2LT | C | 62 IL US INF | MATTOON |
| FISHER, JOHN A | PVT | F | 114 IL US INF | TALLULA |
| FISHER, JOHN A | SGT | I | 109 IL US INF | DONGOLA |
| FISHER, JOHN A | REC | K | 11 IL US INF | UNION CO |
| FISHER, JOHN B | PVT | B | 30 IL US INF | LICK CREEK |
| FISHER, JOHN C | PVT | G | 72 IL US INF | CHAMPAIGN |
| FISHER, JOHN F | REC | E | 22 IL US INF | CHESTER |
| FISHER, JOHN F | PVT | F | 123 IL US INF | MARSHALL |
| FISHER, JOHN H | MUS | G | 140 IL US INF | EDGINGTON |
| FISHER, JOHN H | PVT | A | 68 IL US INF | JACKSONVILLE |
| FISHER, JOHN H | PVT | B | 55 IL US INF | DEMENT |
| FISHER, JOHN H | 1LT | B | 55 IL US INF | DEMENT |
| FISHER, JOHN H B | PVT | A | 152 IL US INF | EASTON |
| FISHER, JOHN J | 2LT | K | 97 IL US INF | JERSEYVILLE |
| FISHER, JOHN L | CPL | I | 109 IL US INF | DONGOLA |
| FISHER, JOHN L | PVT | F | 107 IL US INF | DE WITT CO |
| FISHER, JOHN L | REC | D | 11 IL US CAV | HARLEM |
| FISHER, JOHN L | REC | A | 12 IL US CAV | ROCKFORD |
| FISHER, JOHN M | PVT | F | 125 IL US INF | NEWCOMB |
| FISHER, JOHN M | REC | F | 40 IL US INF | LANE'S X ROA |
| FISHER, JOHN M | REC | C | 59 IL US INF | |
| FISHER, JOHN O | REC | E | 31 IL US INF | WILBURTON |
| FISHER, JOHN R | PVT | D | 31 IL US INF | VIENNA |
| FISHER, JOHN R | PVT | G | 14 IL US CAV | JOHNSON CO |
| FISHER, JOHN W | PVT | M | 10 IL US CAV CON | |
| FISHER, JOHN W | REC | I | 15 IL US CAV | CHICAGO |
| FISHER, JOHN W | 1LT | E | 12 IL US INF | PARIS |
| FISHER, JOHN W | CPT | D | 12 IL US INF | PARIS |
| FISHER, JOHN W | PVT | H | 7 IL US INF | LINCOLN |
| FISHER, JOHN W | PVT | C | 50 IL US INF | PAYSON |
| FISHER, JOHN W | COMSGT | HQ | 50 IL US INF | PAYSON |
| FISHER, JOHN W | REC | | 36 IL US INF | CHICAGO |
| FISHER, JOHN W | PVT | B | 103 IL US INF | YOUNG HICKOR |
| FISHER, JOHN W | PVT | I | 73 IL US INF | LOAMI |
| FISHER, JON A | REC | K | 2 IL US ART | |
| FISHER, JOSEPH | PVT | B | 3 IL US CAV | WESLEY CITY |
| FISHER, JOSEPH | PVT | I | 18 IL US INF REORG | INGRAHAM |
| FISHER, JOSEPH | PVT | C | 77 IL US INF | CAZENOVIA |
| FISHER, JOSEPH | PVT | E | 51 IL US INF | ST JOE |
| FISHER, JOSEPH E | 1LT | A | 12 IL US CAV | ROSCOE |
| FISHER, JOSEPH H | PVT | G | 99 IL US INF | PLEASANT VAL |
| FISHER, JOSEPH S | PVT | I | 7 IL US INF (3MO) | SPRINGFIELD |
| FISHER, JOSHUA J | PVT | B | 103 IL US INF | YOUNG HICKOR |
| FISHER, LAFAYETTE | PVT | K | 70 IL US INF | LAWRENCEVILL |
| FISHER, LEOPOLD | PVT | K | 132 IL US INF | CRYSTAL LAKE |
| FISHER, LEWIS | PVT | I | 15 IL US INF | VERNON |
| FISHER, LEWIS | REC | B | 39 IL US INF | ENFIELD |
| FISHER, LITTLETON S | REC | E | 6 IL US CAV | MARION CO |
| FISHER, LUKE | CPL | I | 47 IL US INF | LINN |
| FISHER, MARION J | REC | B | 51 IL US INF | |
| FISHER, MARVIN J | REC | C | 100 IL US INF | DU PAGE |
| FISHER, MATTHIAS | PVT | B | 91 IL US INF | LA HARPE |
| FISHER, MICHAEL | PVT | G | 13 IL US CAV | MT CARMEL |
| FISHER, MICHAEL | PVT | D | 13 IL US CAV | MT CARROLL |
| FISHER, MICHAEL | 2LT | B | 3 IL US CAV | PEKIN |

[Back to Database of Illinois Civil War Veterans search page](#)

Database of Illinois Civil War Veterans

| NAME | RANK | COMPANY | UNIT | RESIDENCE |
|--|------|---------|--------------------|--------------|
| 7 records are displayed. | | | | |
| The maximum number displayed is 500. If a MORE button appears below, click for addi | | | | |
| HIPP, CONRAD | PVT | A | 15 IL US INF REORG | GALENA |
| HIPP, JACOB | PVT | F | 16 IL US CAV | EAST ST LOUI |
| HIPPERT, JOHN | PVT | A | 124 IL US INF | KEWANEE |
| HIPPLE, JACOB | CPL | D | 30 IL US INF | YORK |
| HIPPLE, JOHN | PVT | I | 21 IL US INF | YORK |
| HIPPOLITE, LEVERT A | REC | C | 17 IL US CAV | EVANSTON |
| HIPPWELL, RICHARD J | PVT | I | 17 IL US CAV | WAUCONDA |

[Back to Database of Illinois Civil War Veterans search page](#)

③ Hipp, Henry

- Not in Illinois Civil War Veterans Database under Hipp or Hepp
- Not in Illinois Civil War Veterans Database under Illinois 14th Infantry
- Illinois Death Certificate No. 7840
(76 years old)

[Back to Database of Illinois Civil War Veterans search page](#)

Database of Illinois Civil War Veterans

| NAME | RANK | COMPANY | UNIT | RESIDENCE |
|--|------|---------|--------------------|--------------|
| 34 records are displayed. | | | | |
| The maximum number displayed is 500. If a MORE button appears below, click for addi | | | | |
| HUBER, ALBERT | PVT | K | 72 IL US INF | CHICAGO |
| HUBER, BARNEY | PVT | K | 153 IL US INF | GREENWOOD |
| HUBER, CARL | SGT | H | 82 IL US INF | CARLISLE |
| HUBER, CHARLES | PVT | D | 9 IL US INF | CENTREVILLE |
| HUBER, CHARLES | REC | G | 45 IL US INF | LADEN |
| HUBER, DAVID L | PVT | E | 38 IL US INF | SHELBYVILLE |
| HUBER, FRANK | REC | G | 32 IL US INF | |
| HUBER, FRITZ | PVT | H | 43 IL US INF CON | QUINCY |
| HUBER, GEORGE | REC | I | 46 IL US INF | TRIVOLA |
| HUBER, GEORGE | REC | G | 11 IL US INF | |
| HUBER, GEORGE | PVT | K | 153 IL US INF | HARTLAND |
| HUBER, GEORGE | SGT | B | 66 IL US INF | ST LOUIS, MO |
| HUBER, GUSTAV | PVT | H | 16 IL US INF | QUINCY |
| HUBER, HENRY | REC | C | 53 IL US INF | |
| HUBER, JACOB | PVT | H | 117 IL US INF | RANDOLPH CO |
| HUBER, JOSEPH | PVT | A | 14 IL US INF | BEARDSTOWN |
| HUBER, JOSEPH | PVT | I | 43 IL US INF | RIPLEY, OH |
| HUBER, LEWIS | REC | E | 48 IL US INF | HOLLAND |
| HUBER, MAX | PVT | H | 106 IL US INF | LINCOLN |
| HUBER, MICHAEL | REC | | 72 IL US INF | CHICAGO |
| HUBER, SAMUEL | PVT | G | 13 IL US INF | ANAMOSA |
| HUBER, WILLIAM | PVT | B | 114 IL US INF | BERLIN |
| HUBER, WILLIAM C | PVT | K | 103 IL US INF | CANTON |
| HUBER, WILLIAM J | PVT | B | 86 IL US INF | MAGNOLIA |
| HUBERT, BERNHART | REC | G | 32 IL US INF | |
| HUBERT, CHARLES | PVT | C | 120 IL US INF | JOHNSON CO |
| HUBERT, CHARLES F | PVT | D | 50 IL US INF | BEVERLY |
| HUBERT, CHARLES F | ADJ | HQ | 50 IL US INF | BEVERLY |
| HUBERT, FRANCIS | PVT | | COGSWELL US LT ART | JOLIET |
| HUBERT, JAMES | 1SGT | K | 99 IL US INF | BEVERLY |
| HUBERT, JAMES L | SGT | E | 99 IL US INF C | |
| HUBERT, JOHN | REC | | 77 IL US INF | PEORIA |
| HUBERT, JOHN H | PVT | H | 153 IL US INF | COOK CO |
| HUBERTY, MATHIAS | PVT | G | 14 IL US INF | SPRINGFIELD |

[Back to Database of Illinois Civil War Veterans search page](#)

 [Back to Database of Illinois Civil War Veterans search page](#)

Database of Illinois Civil War Veterans

| NAME | RANK | COMPANY | UNIT | RESIDENCE |
|--|------|---------|---------------|--------------|
| 6 records are displayed. | | | | |
| The maximum number displayed is 500. If a MORE button appears below, click for addi | | | | |
| KESSEL, CHRISTIAN | PVT | I | 105 IL US INF | ADDISON |
| KESSEL, FRANK | REC | I | 24 IL US INF | CHICAGO |
| KESSEL, WILLIAM | REC | F | 10 IL US CAV | ALTON |
| KESSELL, FRANCIS M | PVT | G | 130 IL US INF | MILTON STATI |
| KESSELL, GEORGE | PVT | B | 105 IL US INF | NAPERVILLE |
| KESSELL, GEORGE W | PVT | G | 130 IL US INF | MILTON STATI |

 [Back to Database of Illinois Civil War Veterans search page](#)

⑤ Kessel, John J.

- Not in Illinois Civil War Veterans Database under Kessel, Kessell, Kissel, or Kissell
- Not in Illinois Death Index Pre-1916 under Kessel, Kessell, Kissel, or Kissell

 [Back to Database of Illinois Civil War Veterans search page](#)

Database of Illinois Civil War Veterans

| NAME | RANK | COMPANY | UNIT | RESIDENCE |
|--|------|---------|--------------------|--------------|
| 76 records are displayed. | | | | |
| The maximum number displayed is 500. If a MORE button appears below, click for addi | | | | |
| METZ, ABSALOM | PVT | D | 87 IL US INF | WAYNE CO |
| METZ, ALBERT D | CPL | A | 107 IL US INF | WAPELLA |
| METZ, ANTON | PVT | F | 10 IL US INF | ST LOUIS, MO |
| METZ, BARTON C | REC | H | 96 IL US INF | COURTLAND |
| METZ, EZRA E | 2LT | B | 142 IL US INF | COURTLAND |
| METZ, FRANK | REC | A | 4 IL US CAV CON | |
| METZ, FRANK | REC | E | 45 IL US INF | |
| METZ, FREDERICK | REC | E | 108 IL US INF | CINCINNATI |
| METZ, GEORGE R | REC | K | 54 IL US INF | MATTOON |
| METZ, GEORGE S | PVT | B | 99 IL US INF C | |
| METZ, GEORGE S | PVT | B | 99 IL US INF | CHAMBERSBURG |
| METZ, GEORGE W | PVT | C | 14 IL US INF REORG | LIBERTY |
| METZ, GIDEON | PVT | I | 87 IL US INF | WHITE CO |
| METZ, H M | REC | G | 2 IL US CAV | EDENTOWN |
| METZ, HENRY | REC | I | 10 IL US CAV CON | |
| METZ, HENRY | PVT | L | 10 IL US CAV | CHAMBERSBURG |
| METZ, HENRY | REC | D | 9 IL US INF CON | SHIPMAN |
| METZ, HENRY | PVT | D | 93 IL US INF | KENT |
| METZ, JACOB H | PVT | F | 97 IL US INF | RAMSEY |
| METZ, JOHN | PVT | A | 11 IL US CAV | WESLEY CITY |
| METZ, JOHN B | PVT | C | 45 IL US INF | GALENA |
| METZ, LEWELLER | PVT | F | 92 IL US INF | STEPHENSON C |
| METZ, LOUIS | PVT | K | 19 IL US INF | CHICAGO |
| METZ, OTIS W | REC | F | 7 IL US CAV | ARENA |
| METZ, RICHARD | REC | G | 42 IL US INF | FLORENCE |
| METZ, SAMUEL | PVT | I | 92 IL US INF | MT CARROLL |
| METZ, SEWARD | PVT | G | 69 IL US INF | ODELL |
| METZ, SEWARD C | 2LT | E | 134 IL US INF | CHICAGO |
| METZ, THOMAS | PVT | K | 127 IL US INF | CHICAGO |
| METZ, THOMAS | PVT | G | 127 IL US INF | CHICAGO |
| METZ, WILLIAM | PVT | K | 19 IL US INF | CHICAGO |
| METZAR, MARCELLUS R | PVT | H | 51 IL US INF | PORT BYRON |
| METZDORF, MATHIAS | MUS | HQ | 24 IL US INF | |
| METZDORF, MATHIAS | REC | D | 24 IL US INF | CHICAGO |
| METZE, GEORGE | REC | | 1 IL US ART | WHEATLAND |
| METZE, HARVEY J | REC | C | 50 IL US INF | BURTON |
| METZEE, HENRY | PVT | D | 72 IL US INF | CHICAGO |
| METZEN, NICLAUS | PVT | C | 46 IL US INF | FREEPORT |
| METZGE, WILLIAM | PVT | E | 72 IL US INF | CHICAGO |
| METZGER, AUGUST | REC | H | 10 IL US INF | |
| METZGER, CARL | REC | | 82 IL US INF | CHICAGO |
| METZGER, CHARLES | REC | | HENSHAW IL US BATT | |
| METZGER, CHARLES | PVT | E | 24 IL US INF | CHICAGO |

 [Back to Database of Illinois Civil War Veterans search page](#)

Database of Illinois Civil War Veterans

| NAME | RANK | COMPANY | UNIT | RESIDENCE |
|------|------|---------|------|-----------|
|------|------|---------|------|-----------|

1 records are displayed.

The maximum number displayed is 500. If a **MORE** button appears below, click for addi

| | | | | |
|------------------|-----|---|--------------|---------|
| PERIOLET, ROBERT | PVT | K | 19 IL US INF | CHICAGO |
|------------------|-----|---|--------------|---------|

 [Back to Database of Illinois Civil War Veterans search page](#)

 [Back to Database of Illinois Civil War Veterans search page](#)

Database of Illinois Civil War Veterans

| NAME | RANK | COMPANY | UNIT | RESIDENCE |
|-------------|-------------|----------------|-------------|------------------|
|-------------|-------------|----------------|-------------|------------------|

1 records are displayed.

The maximum number displayed is 500. If a **MORE** button appears below, click for addi

| | | | | |
|--------------------------|-----|---|--------------|-----------|
| 9 RAILSTOB, JACOB | REC | I | 43 IL US INF | DEERFIELD |
|--------------------------|-----|---|--------------|-----------|

 [Back to Database of Illinois Civil War Veterans search page](#)

 [Back to Database of Illinois Civil War Veterans search page](#)

Database of Illinois Civil War Veterans

| NAME | RANK | COMPANY | UNIT | RESIDENCE |
|------|------|---------|------|-----------|
|------|------|---------|------|-----------|

119 records are displayed.

The maximum number displayed is 500. If a **MORE** button appears below, click for addi

| | | | | |
|-----------------------|------|---|--------------------|--------------|
| ZIMMER, ANTHONY | CPL | A | 75 IL US INF | DIXON |
| ZIMMER, CHRISTIAN | PVT | B | 36 IL US INF | AURORA |
| ZIMMER, DANIEL | PVT | H | 49 IL US INF | WATERLOO |
| ZIMMER, HENRY | PVT | K | 44 IL US INF | PEKIN |
| ZIMMER, HENRY | PVT | K | 68 IL US INF | PEKIN |
| ZIMMER, ISRAEL | REC | F | 9 IL US CAV | CHICAGO |
| ZIMMER, JACOB | PVT | D | 16 IL US CAV | CHICAGO |
| ZIMMER, JACOB S | PVT | F | 156 IL US INF | WINNEBAGO |
| ZIMMER, JOHN | PVT | K | 78 IL US INF | PAYSON |
| ZIMMER, JOSEPH W N | PVT | D | 11 IL US CAV | PEORIA |
| ZIMMER, NATHAN | PVT | C | 140 IL US INF | GALENA |
| ZIMMER, NICHOLAS | PVT | G | 36 IL US INF | MORRIS |
| ZIMMER, PETER | PVT | I | 34 IL US INF | FAIR HAVEN |
| ZIMMER, PETER | PVT | F | 95 IL US INF | GREENWOOD |
| ZIMMER, WILLIAM W | PVT | F | 156 IL US INF | WINNEBAGO |
| ZIMMERBY, ABRAHAM | PVT | C | 22 IL US INF | CENTRALIA |
| ZIMMERLE, ABRAHAM | REC | D | 59 IL US INF | RUTLAND |
| ZIMMERLE, ALFRED | PVT | D | 59 IL US INF | HIGHLAND |
| ZIMMERLE, JACOB | PVT | H | 82 IL US INF | HIGHLAND |
| ZIMMERLY, JACOB | PVT | A | 43 IL US INF | BELLEVILLE |
| ZIMMERMAN, ADAM | PVT | G | 57 IL US INF | BURLINGTON, |
| ZIMMERMAN, ADAM S | CPL | I | 11 IL US CAV | WALNUT GROVE |
| ZIMMERMAN, ADOLPH | PVT | I | 47 IL US INF CON | HENRY |
| ZIMMERMAN, ANDREW | REC | G | 38 IL US INF | |
| ZIMMERMAN, ANDREW J | REC | D | 36 IL US INF | ELBA |
| ZIMMERMAN, ANTON | PVT | K | 43 IL US INF | BELLEVILLE |
| ZIMMERMAN, BENJAMIN F | PVT | D | 1 IL US ART | JARVIS, IN |
| ZIMMERMAN, BRADFORD M | PVT | G | 13 IL US CAV CON | ASHLEY |
| ZIMMERMAN, CHARLES | SGT | C | 14 IL US INF | GIRARD |
| ZIMMERMAN, CHARLES | PVT | F | 14/15 IL US INF VE | CHICAGO |
| ZIMMERMAN, CHARLES | PVT | F | 14 IL US INF REORG | CHICAGO |
| ZIMMERMAN, CHARLES F | REC | K | 14 IL US CAV | VIENNA |
| ZIMMERMAN, CHRISTIAN | 1LT | D | 149 IL US INF | MASCOUTAH |
| ZIMMERMAN, D A | PVT | C | 8 IL US INF (3MO) | CHARLESTON |
| ZIMMERMAN, D C | PVT | E | 143 IL US INF | VANDALIA |
| ZIMMERMAN, DAVID A | 2LT | K | 34 IL US INF | KANSAS |
| ZIMMERMAN, EDGAR | BLKS | D | 4 IL US CAV CON | |
| ZIMMERMAN, EDGAR | REC | C | 4 IL US CAV | OSWEGO |
| ZIMMERMAN, EDGAR | BLKS | L | 12 IL US CAV CON | |
| ZIMMERMAN, EDWARD | PVT | B | 12 IL US CAV CON | |
| ZIMMERMAN, EDWARD | REC | B | 12 IL US CAV | CHICAGO |
| ZIMMERMAN, EDWARD | PVT | H | 127 IL US INF | CHICAGO |
| ZIMMERMAN, EDWIN | REC | B | 127 IL US INF | CHICAGO |

update 1/2000

Wheeling Cemetery

Form 4 1/2 1/73

CEMETERY Wheeling MAILING ADDRESS Wheeling, Ill. Section _____ Township Wheeling Range _____ County Cook

| NAME | WAR | RANK | BRANCH OF SERVICE | UNIT OR ORGANIZATION | DATE OF DEATH | GRAVE NO. | LOT NO. | BLOCK | SECTION | REMARKS |
|----------------------|-----|---------|-------------------|-----------------------------|----------------|-----------|---------|-------|---------|---------|
| Paine, Ferdysse | | Max. | | | | 1 | B | | 4 | |
| ⑧ Periolot, Robert | | C | | 4 Ill. Inf. Co. 1 K | 20 Apr. 1923 | 1 | 29 | | 1 | |
| ⑨ Railstot, Jacob | | C | | 43 INF. CO. 1 | 1917 | 1 | 30 | | 6 | |
| Zigwatt, Clarence R. | W1 | Capt. | Army | 3rd Co. Air Serv. Mech. Reg | 30 Dec. 1942 | 3 | 18 | | 5 | |
| Stemberg, George H. | W1 | | Army | Strg C. 72 Arty. C.A. | 24 July 1958 | 1 | 42 | | 6 | |
| ⑩ Zimmer, Christian | | C ? | | 36 IL INF. | 9 Nov. 1871 | 4 | 8 | | F-2 | |
| Schultz, Albert | | W.N. 1. | Army | | Dec. 6, 1954 | 2 | 16 | | 5 | |
| Schmidt, Walter W. | | W.N. 1. | Army | | July, 2, 1956 | 1 | 56 | | 5 | |
| Burt, William J. | | W.N. 1. | " | | June, 27, 1965 | 1 | 58 | | 5 | |
| Wiest, William | | W.N. 1. | " | | Oct. 19, 1965 | 3 | 21 | | 5 | |
| Ayris, Francis L. | | W.N. 1. | | | Nov. 25, 1965 | 1 | 13 | | 5 | |

East of Wheeling lot

Christopher Bock
3826 McGee #12
Kansas City, Mo.

64111

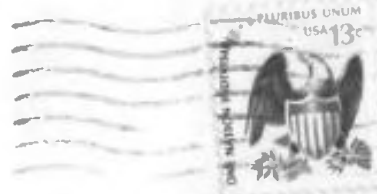

Miss Adeline Schneider
133 North Milwaukee Ave.
Wheeling, Illinois

Rec'd Feb. 13, 1978

Comptroller — Mr. Colan
160 N. La Salle St.
Chicago, Ill.

Cemetery Care. 793-2451

Mr. Colan. Field Auditor